



Stratacel®

film-forming wound dressing
for sensitive skin

Commitment to excellence for your patients due to an improved compliance of application on sensitive skin areas (like periorbital, nostrils or lips) following laser resurfacing procedures.

- Stratacel is a self-drying, non-sticky, transparent gel formulation that lightly bonds to the most superficial damaged skin layer
- Stratacel is a special category product, a complement to leading rejuvenating technologies (e.g. laser treatment), enhancing the best aesthetical outcome
- Stratacel creates and maintains the environment that enables the building blocks of new collagen and elastin
- Stratacel was specifically designed for more sensitive areas in post-laser care such as the periorbital region, nostrils and lips
- Stratacel is a transparent, easy to use wound dressing, offering excellent spreadability and wash-off resistance
- May also be used in conjunction other adjunctive treatments to improve overall results

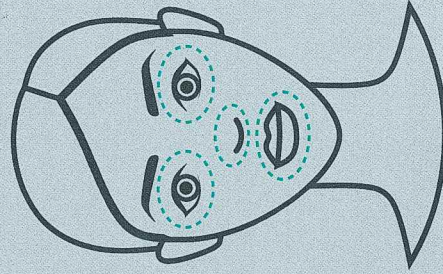

The skin's thickness varies according to anatomical site and age of the individual. The upper eyelid has the thinnest skin and it can be used as the denominator to calculate relative ratios of skin thicknesses with respect to other sites of the face. Using the upper eyelid average skin thickness, the nasal tip skin thickness is 3.3 times thicker and the brow/forehead is 2.8 times thicker.³

Thin skin is more sensitive therefore special attention is required for thin areas such as the periorbital area and areas close to the lips and nostrils.

Clinical results on sensitive skin areas



Before surgery

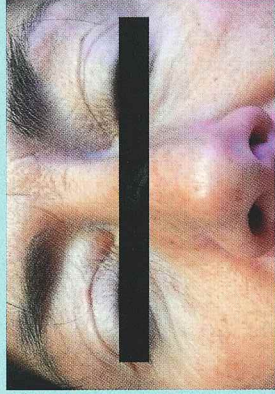

Month 8

Eyelid surgery (wrinkles)¹
Treatment with Stratacel in combination with CO₂ fractional laser

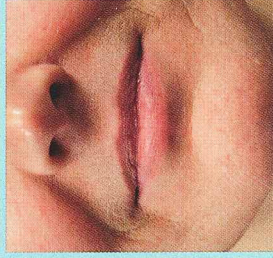

Before treatment

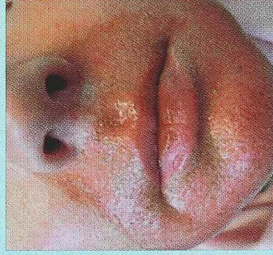

During treatment

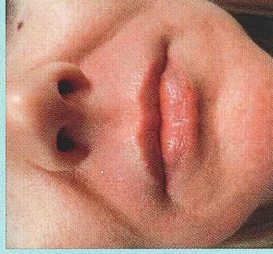

Day 10

Laser resurfacing (wrinkles)¹
Treatment with Stratacel following thermage, CO₂ fractional laser resurfacing and Botox



During treatment



Day 7

Laser resurfacing⁴
Treatment with Stratacel following fractional laser resurfacing



Before treatment

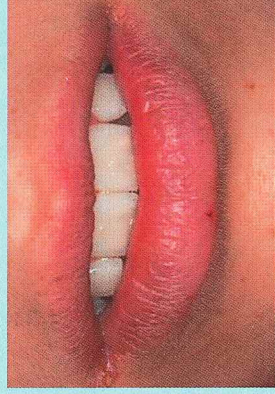

Day 30

Acute cheilitis⁴
Treatment with Stratacel in combination with antiseptic mouth washes