

What is Halo?

Halo is the world's first and only Hybrid Fractional Laser that delivers a non-ablative and an ablative wavelength to the same microscopic treatment zone. Combining these two wavelengths creates a strong synergistic effect, resulting in ablative results with non-ablative downtime.

Halo provides unique benefits including:

- Ability to treat pigmentary issues, wrinkles and pores*
- Less painful than traditional fractional resurfacing
- Results in just 1-2 treatments
- Faster healing time

WAVELENGTHS

Non-Ablative 1470 nm

The non-ablative wavelength of 1470 nm is tunable from 200 to 700 microns, the optimal depth for treating the epidermis and papillary dermis. This wavelength is ideal for treating epidermal and dermal elastosis, including pigment irregularities, texture, and pore size.

Ablative 2940 nm

The 2940 nm Er:YAG laser provides pure ablation with no bulk heating, tunable from 20 to 100 microns. This superficial ablation decreases healing time through faster clearance of Microscopic Epidermal Necrotic Debris (MENDs) and provides improved results due to an enhanced wound healing response from small ablative injuries.



"Halo changes the paradigm. The unique dual wavelength delivers an unprecedented ability to customize each treatment. I can precisely dial in the exact treatment patients need in terms of sun damage and downtime."

CHRIS W. ROBB, MD, PHD
DERMATOLOGIST



"With Halo, I can achieve results which I would have only expected from an ablative laser, but get downtimes that I would normally see with a non-ablative laser. It really is the best of both worlds."

JASON POZNER, MD, FACS
PLASTIC SURGEON



"Halo offers an innovative approach to resurfacing. It's very comfortable and predictably delivers great results. It has quickly become the most utilized procedure in my practice."

ARISA ORTIZ, MD
DERMATOLOGIST



Learn more at
www.sciton.com/halo

925 Commercial Street, Palo Alto, California 94303
(888) 646-6999 • Sciton.com •

halo™
HYBRID FRACTIONAL LASER

Changing the Face
OF RESURFACING



What Makes Halo Unique?

Integrated Handpiece

The Halo handpiece includes integrated air cooling and smoke evacuation. The integrated cooling provides cold air through the Halo Vortex Adapter, across the treatment zone and is evacuated out of the opposite side of the adapter. Integrated cooling provides patient comfort while smoke evacuation provides safety for the patient and operator. The integrated design makes it easy for treatments to be performed by one person.

DTO Technology

Dynamic Thermal Optimization (DTO) is built into Halo to automatically adjust the power of each individual 1470 nm pulse based on the temperature of the patient's skin. This feature makes Halo the most precise, safe, and consistent non-ablative technology on the market.

Optical Navigation

The high-speed optical navigation system on the Halo handpiece captures the motion of the handpiece hundreds of times every second to track the speed of the handpiece with extreme precision. Combining the optical navigation with sophisticated software to map the patient's skin, the safety of the treatment increases and creates a consistent treatment from beginning to end.

Halo provides an unmatched patient experience in the world of laser resurfacing. The combination of low downtime, amazing results, and an easy, comfortable treatment makes for extremely happy patients.

HALO DELIVERS ABLATION AND COAGULATION TO THE SAME MICROSCOPIC TREATMENT ZONE

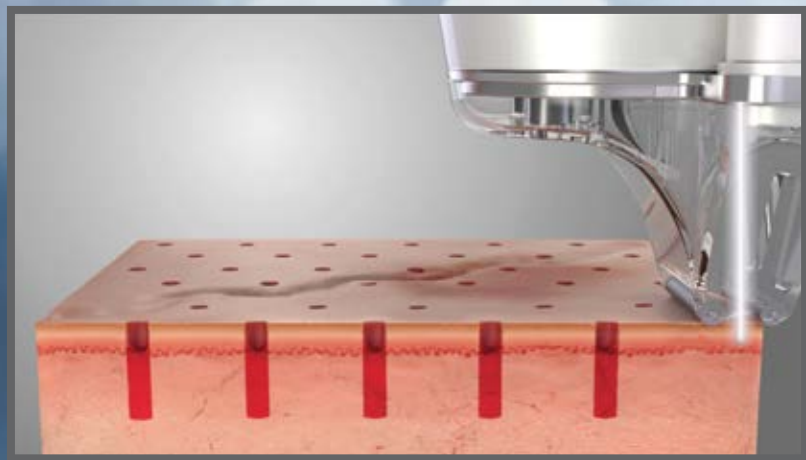

Exceptional Results

Photos Courtesy of AesthetiCare MedSpa



Before After 1 Treatment

Photos Courtesy of Sanctuary Medical Center



Before After 2 Treatments

Photos Courtesy of Sanctuary Medical Center



Before After 2 Treatments

Enhanced Photo

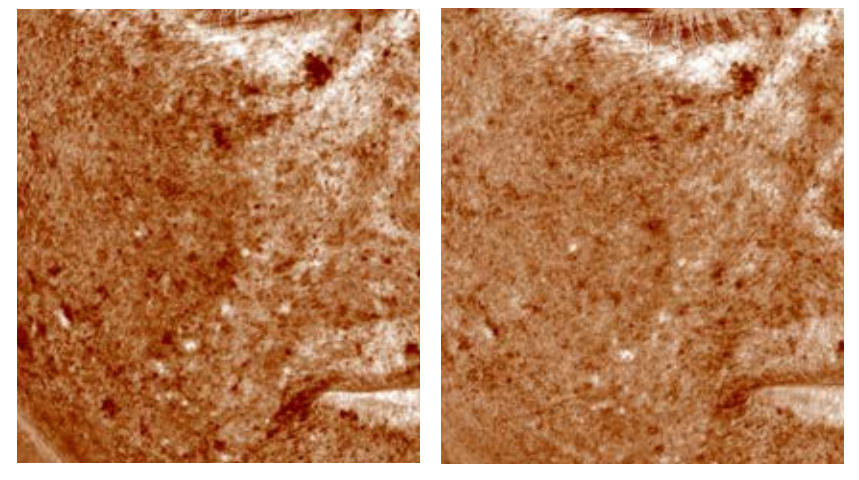

Before After 1 Treatment

UV Photo

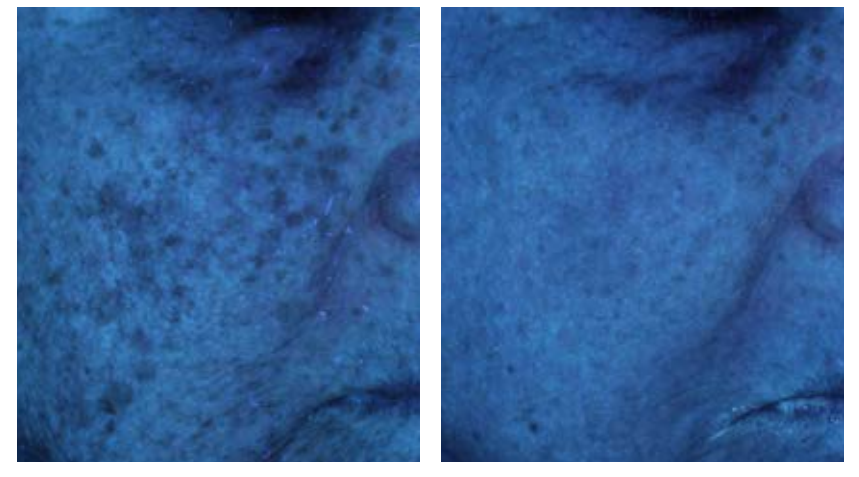

Before After 2 Treatments

UV Photo

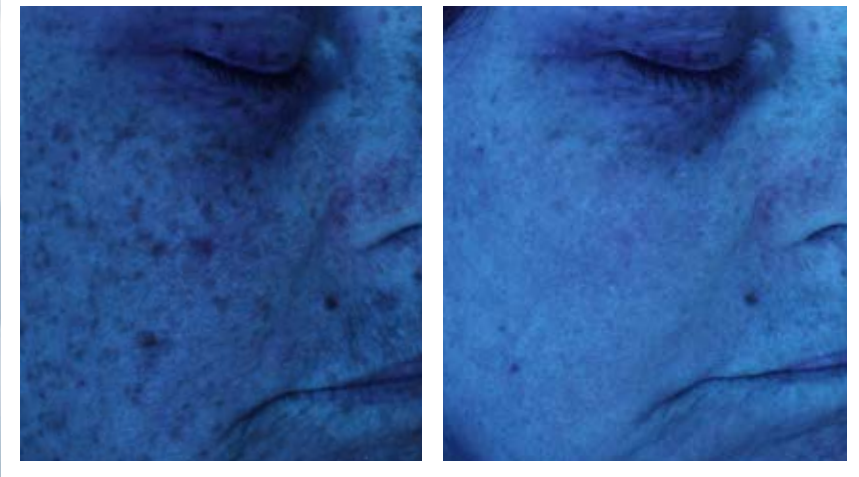

Before After 2 Treatments