



Sculptra[®]
aesthetic
injectable poly-L-lactic acid

Discover *Sculptra[®] Aesthetic*

The unique treatment that helps restore
your skin's collagen structure for a more
youthful-looking appearance¹⁻⁴

Actual patient. Individual results may vary.

1. Sculptra. Instructions for Use. Fort Worth, TX: Galderma Laboratories, L.P.; July 2016. 2. Lowe NJ. *J Eur Acad Dermatol Venereol*. 2006;20(suppl 1):2-6. 3. Machado Filho CDS, et al. *Surg Cosmet Dermatol*. 2013;5(4):345-350. 4. Fitzgerald R, et al. *Dermatol Ther*. 2011;24(1):2-27.

 GALDERMA

Sculptra® Aesthetic Is Part of the Galderma Aesthetic Injectable Collection

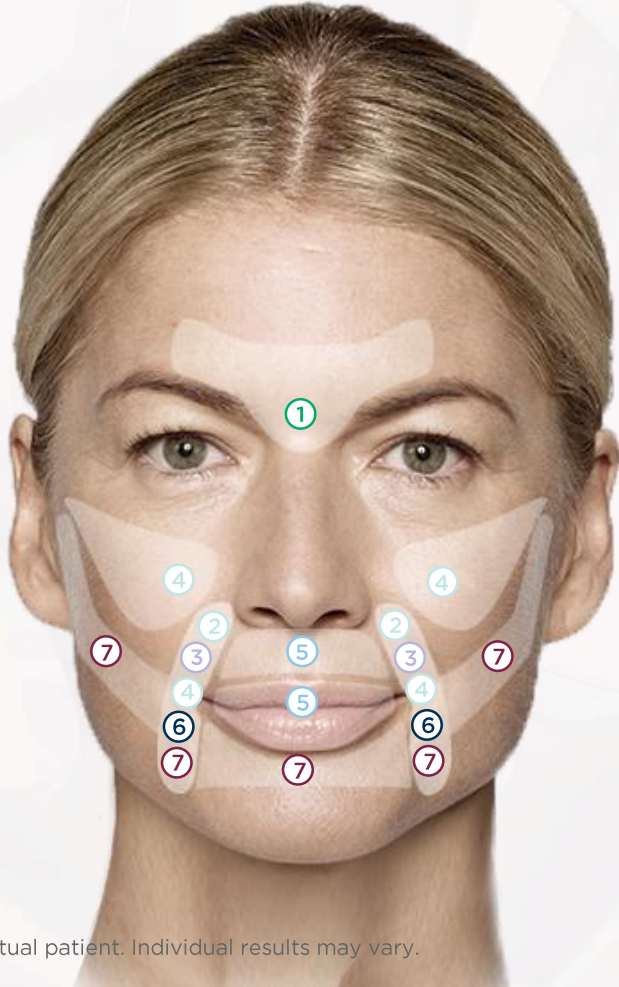

Actual patient. Individual results may vary.

① *Dysport®* (abobotulinumtoxinA) for injection*

For smoothing between-the-brow frown lines¹

② *Restylane® Defyne*

For filling smile lines and marionette lines²

③ *Restylane® Refyne*

For softening smile lines and marionette lines³

④ *Restylane® Lyft*

For a lift in your cheeks⁴

⑤ *Restylane® Silk*

For fuller lips and smoothing vertical lines around the mouth⁵

⑥ *Restylane® and Restylane®-L*

For lessening laugh lines and fuller lips⁶

⑦ *Sculptra® Aesthetic*

For helping rebuild collagen to correct volume loss in the lower face⁷

*Please see full Important Safety Information for *Dysport*, including Distant Spread of Toxin Effect Boxed Warning, at the end of the presentation.

1. *Dysport* for Injection Package Insert. Fort Worth, TX: Galderma Laboratories, L.P.; June 2017. 2. *Restylane Defyne*. Instructions for Use. Fort Worth, TX: Galderma Laboratories, L.P.; December 2016. 3. *Restylane Refyne*. Instructions for Use. Fort Worth, TX: Galderma Laboratories, L.P.; December 2016. 4. *Restylane Lyft*. Instructions for Use. Fort Worth, TX: Galderma Laboratories, L.P.; May 2018. 5. *Restylane Silk*. Instructions for Use. Fort Worth, TX: Galderma Laboratories, L.P.; October 2017. 6. *Restylane-L*. Instructions for Use. Fort Worth, TX: Galderma Laboratories, L.P.; April 2016. 7. *Sculptra*. Instructions for Use. Fort Worth, TX: Galderma Laboratories, L.P.; July 2016.

Sculptra®
aesthetic
injectable poly-L-lactic acid

Sculptra® Aesthetic Is Part of the Galderma Aesthetic Injectable Collection

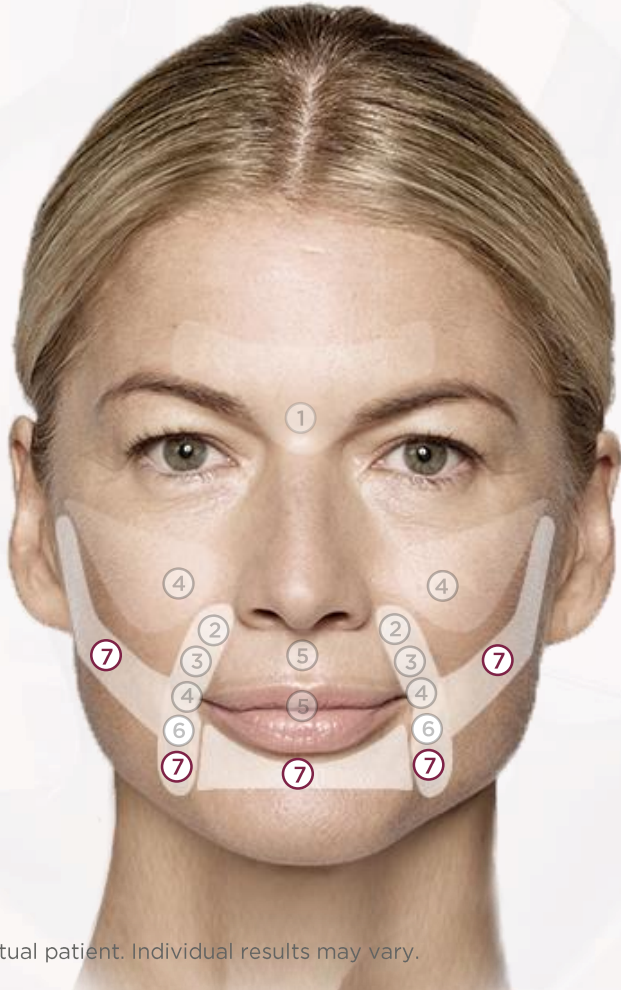

Actual patient. Individual results may vary.

① *Dysport®* (abobotulinumtoxinA) for injection
For smoothing between-the-brow frown lines¹

② *Restylane® Defyne*
For filling smile lines and marionette lines²

③ *Restylane® Refyne*
For softening smile lines and marionette lines³

④ *Restylane® Lyft*
For a lift in your cheeks⁴

⑤ *Restylane® Silk*
For fuller lips and smoothing vertical lines around the mouth⁵

⑥ *Restylane® and Restylane®-L*
For lessening laugh lines and fuller lips⁶

⑦ ***Sculptra® Aesthetic***
For helping rebuild collagen to correct volume loss in the lower face⁷

*Please see full Important Safety Information for *Dysport*, including Distant Spread of Toxin Effect Boxed Warning, at the end of the presentation.

1. *Dysport* for Injection Package Insert. Fort Worth, TX: Galderma Laboratories, L.P.; June 2017. 2. *Restylane Defyne*. Instructions for Use. Fort Worth, TX: Galderma Laboratories, L.P.; December 2016. 3. *Restylane Refyne*. Instructions for Use. Fort Worth, TX: Galderma Laboratories, L.P.; December 2016. 4. *Restylane Lyft*. Instructions for Use. Fort Worth, TX: Galderma Laboratories, L.P.; May 2018. 5. *Restylane Silk*. Instructions for Use. Fort Worth, TX: Galderma Laboratories, L.P.; October 2017. 6. *Restylane-L*. Instructions for Use. Fort Worth, TX: Galderma Laboratories, L.P.; April 2016. 7. *Sculptra*. Instructions for Use. Fort Worth, TX: Galderma Laboratories, L.P.; July 2016.

Sculptra®
aesthetic
injectable poly-L-lactic acid

An abstract 3D rendering of a human face, focusing on the underlying bone and cartilage structure. The image is rendered in a monochromatic, light pink or rose gold color. The lines are smooth and flowing, creating a sense of depth and volume. The background is a solid, slightly darker shade of the same color, making the structural elements stand out.

How Does My Face Age?

Understanding facial structure will illuminate how *Sculptra® Aesthetic* can help reverse the signs of aging^{1,2}

Sculptra®
aesthetic
injectable poly-L-lactic acid

The Underlying Structure of the Face Gives the Appearance of Youthful Volume¹

SIGNS OF YOUTHFUL STRUCTURE¹⁻⁴

SIGNS OF AGING STRUCTURE²⁻⁴



- Bone, fat, and collagen are 3 important materials that give the face volume and firmness^{1,2,5}

Sculptra[®]
aesthetic
injectable poly-L-lactic acid

Facial Aging Is Caused by Structural Changes That Lead to Volume Loss¹

THE RATE OF AGING MAY DIFFER, BUT EVERYONE EVENTUALLY EXPERIENCES WRINKLES, LINES, AND SKIN LAXITY BECAUSE OF 3 MAJOR FOUNDATIONAL SHIFTS^{1,2}

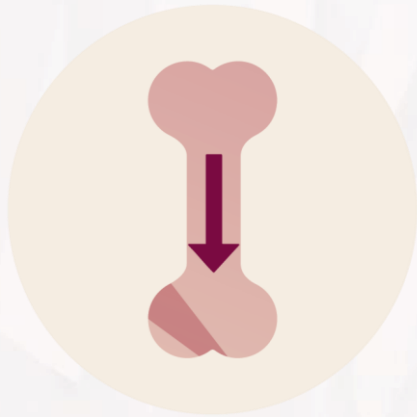

Bone Loss

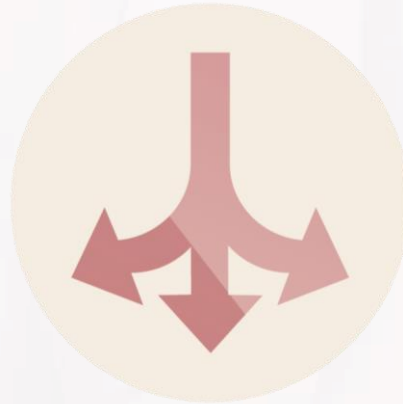

Fat Redistribution

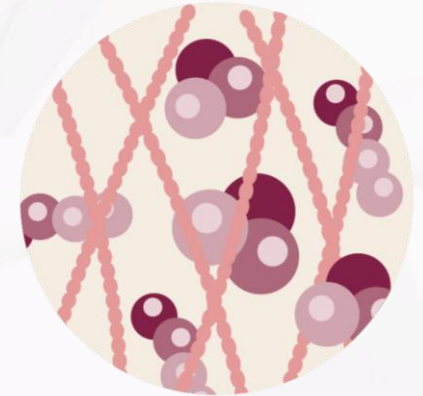

Collagen Breakdown

- A common misconception about facial aging involves the role of gravity. The real culprit is **deflation** (loss of volume and structure) rather than **descent** (drooping or sagging)^{1,3}

Bone Loss Leads to a Decline in Structural Support^{1,2}

AGE 35

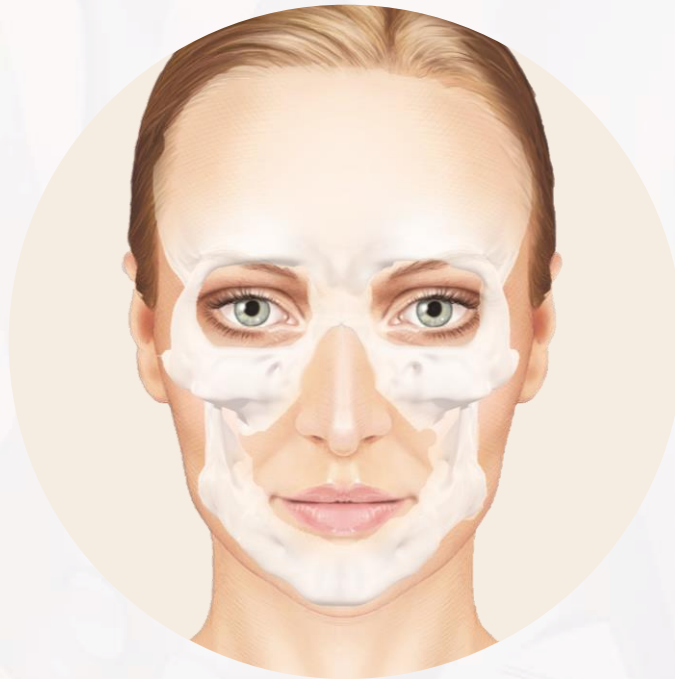

AGE 55

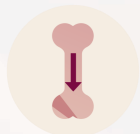
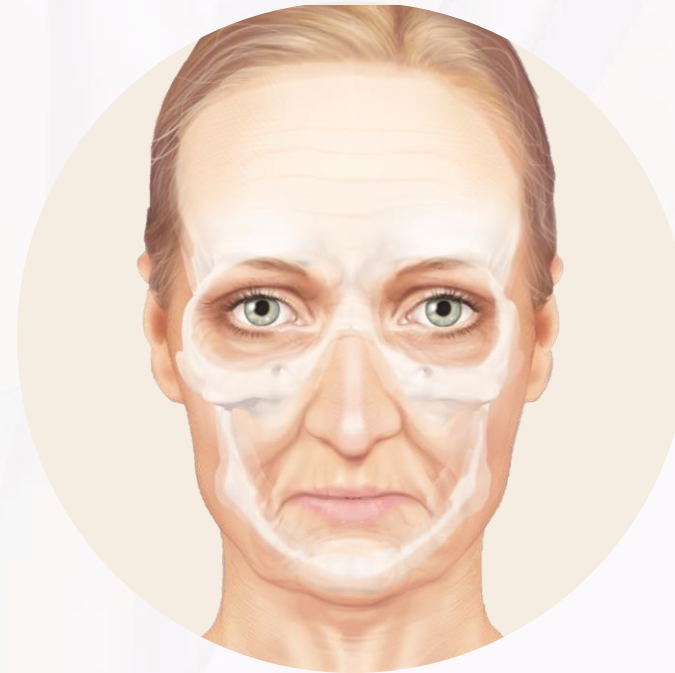

- With less scaffold for support, the cheeks begin to recede, creating a sunken look¹
- The loss of bone volume needs to be replaced with a firm, supportive foundation to help create a more youthful-looking appearance^{1,3}

Fat Is Organized Into a Connected Network That Shifts Over Time^{1,2}

AGE 35



AGE 55

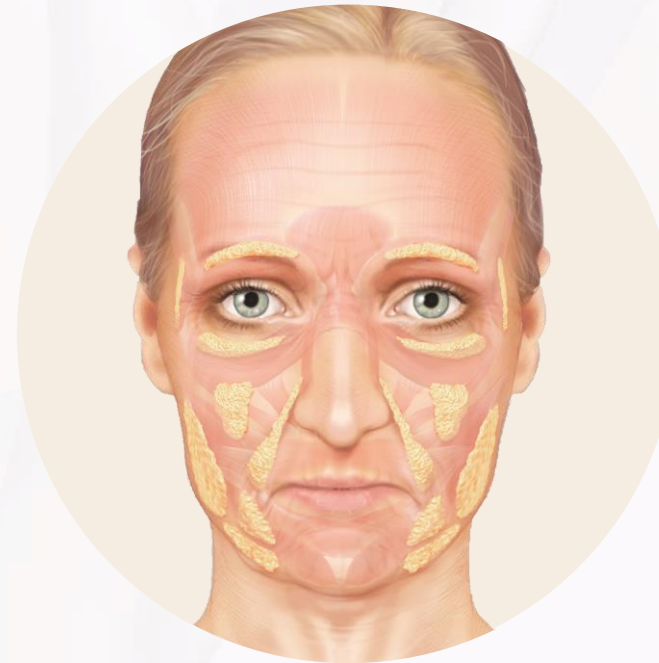

- As the face ages, fat is lost or redistributed, causing skin to sag¹⁻³
- Replacing volume in areas where fat was lost is a key part of achieving a more youthful-looking appearance^{1,2}

Collagen Breakdown Reduces Skin's Elasticity and Moisture^{1,2}

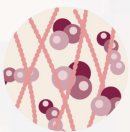
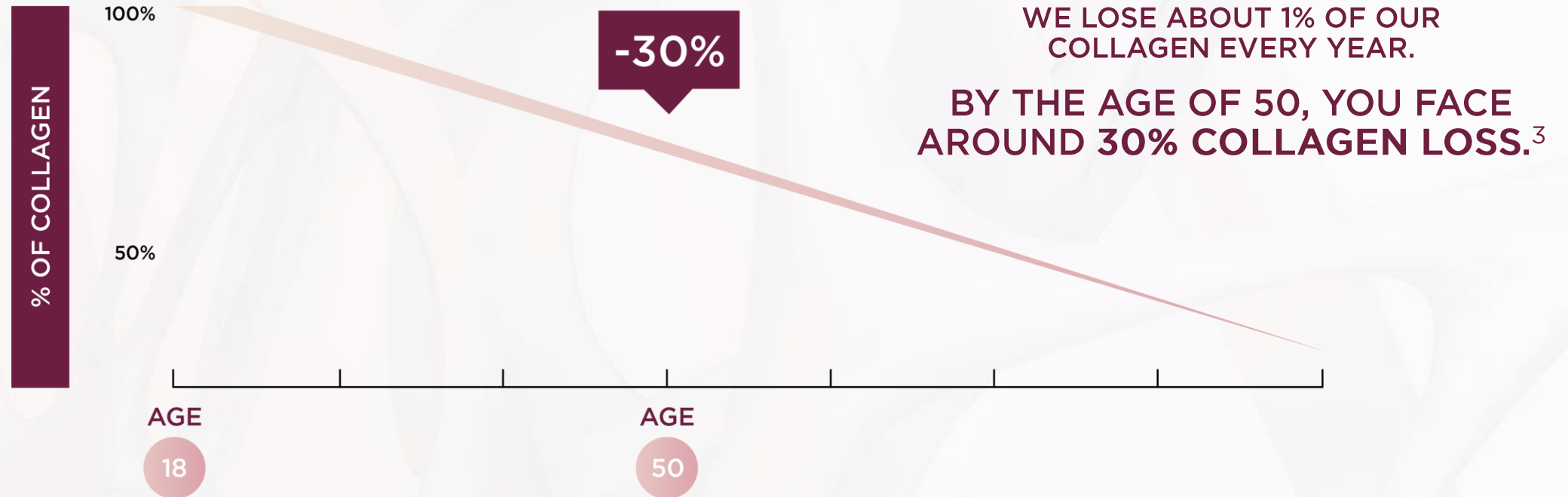

- Collagen is a strong, flexible protein that acts as the skin's support structure^{1,4}
- Age-induced collagen loss weakens the skin's structure, causing lines and wrinkles to appear^{1,2}
- Rebuilding collagen can help restore skin's youthful volume at any age^{1,4}

1. Vleggaar D, et al. *J Drugs Dermatol*. 2008;7(3):209-220. 2. Ganjoo A. Aging skin. In: *ACS(1) Textbook on Cutaneous & Aesthetic Surgery*. 2012:545-549. 3. Shuster S, et al. *Br J Dermatol*. 1975;93(6):639-643. 4. Amirlak B, et al. Skin Anatomy: Overview, Epidermis, Dermis. Medscape website. <http://emedicine.medscape.com/article/1294744-overview>. Accessed June 13, 2018.



What Makes *Sculptra*[®] Aesthetic a Unique Injectable Treatment?

Sculptra Aesthetic is an injectable that helps restore collagen for a natural, more youthful-looking appearance that lasts over 2 years^{1-3*}

*Based on a clinical trial of 233 subjects that ended at 25 months.

1. *Sculptra*. Instructions for Use. Fort Worth, TX: Galderma Laboratories, L.P.; July 2016. 2. Narins RS, et al. *J Am Acad Dermatol*. 2010;62(3):448-462. 3. Fitzgerald R, et al. *Dermatol Ther*. 2011;24(1):2-27.

Sculptra[®]
aesthetic
injectable poly-L-lactic acid

Sculptra[®] Aesthetic Helps Rebuild Facial Structure by Reproducing the Body's Own Collagen¹⁻³

SCULPTRA AESTHETIC IS
INJECTED INTO THE SKIN¹

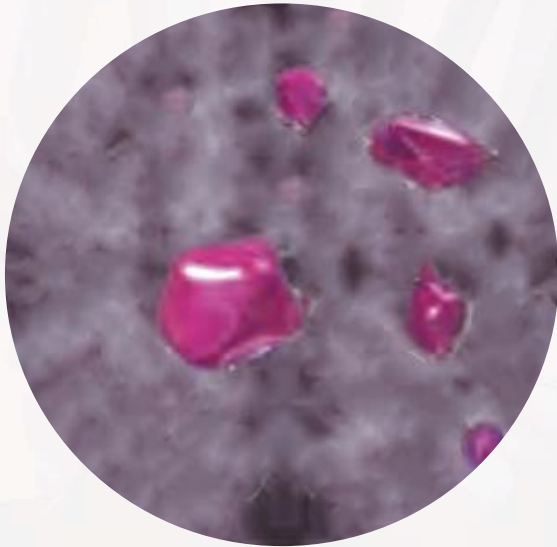

NEW COLLAGEN IS BUILT,
AND VOLUME IS RESTORED²⁻⁵

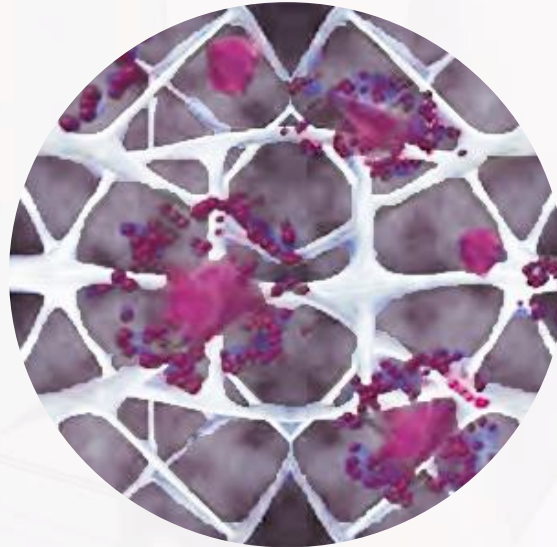

SCULPTRA AESTHETIC DISSOLVES,
BUT THE COLLAGEN STRUCTURE
REMAINS^{3,6}

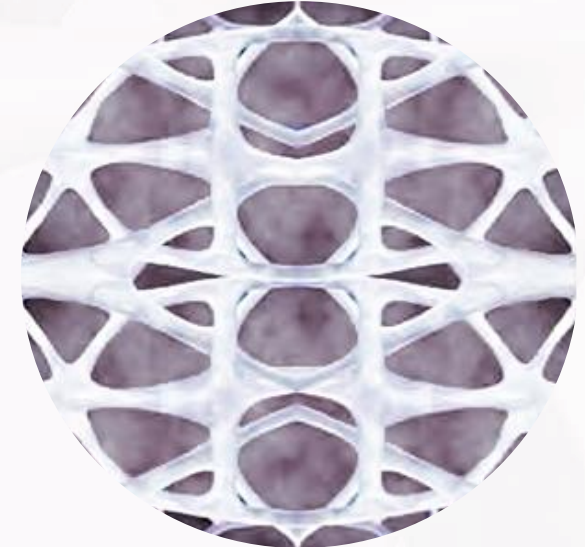

1. *Sculptra*. Instructions for Use. Fort Worth, TX: Galderma Laboratories, L.P.; July 2016. 2. Lowe NJ. *J Eur Acad Dermatol Venereol*. 2006;20(suppl 1):2-6. 3. Machado Filho CDS, et al. *Surg Cosmet Dermatol*. 2013;5(4):345-350. 4. Vleggaar D, et al. *J Drugs Dermatol*. 2004;3(5):542-547. 5. Fitzgerald R, et al. *Dermatol Ther*. 2011;24(1):2-27. 6. Narins RS, et al. *J Am Acad Dermatol*. 2010;62(3):448-462.

How Does *Sculptra*® Aesthetic Work?

SCULPTRA AESTHETIC HELPS STIMULATE NATURAL COLLAGEN PRODUCTION^{1,2}

- Contains microparticles of poly-L-lactic acid (PLLA), which is created from sugarcane^{1,3-5}
- Once absorbed by the skin, PLLA attracts and stimulates new collagen growth^{1,2}
- Results typically last 2-4X longer than hyaluronic acid (HA) fillers^{1,6}

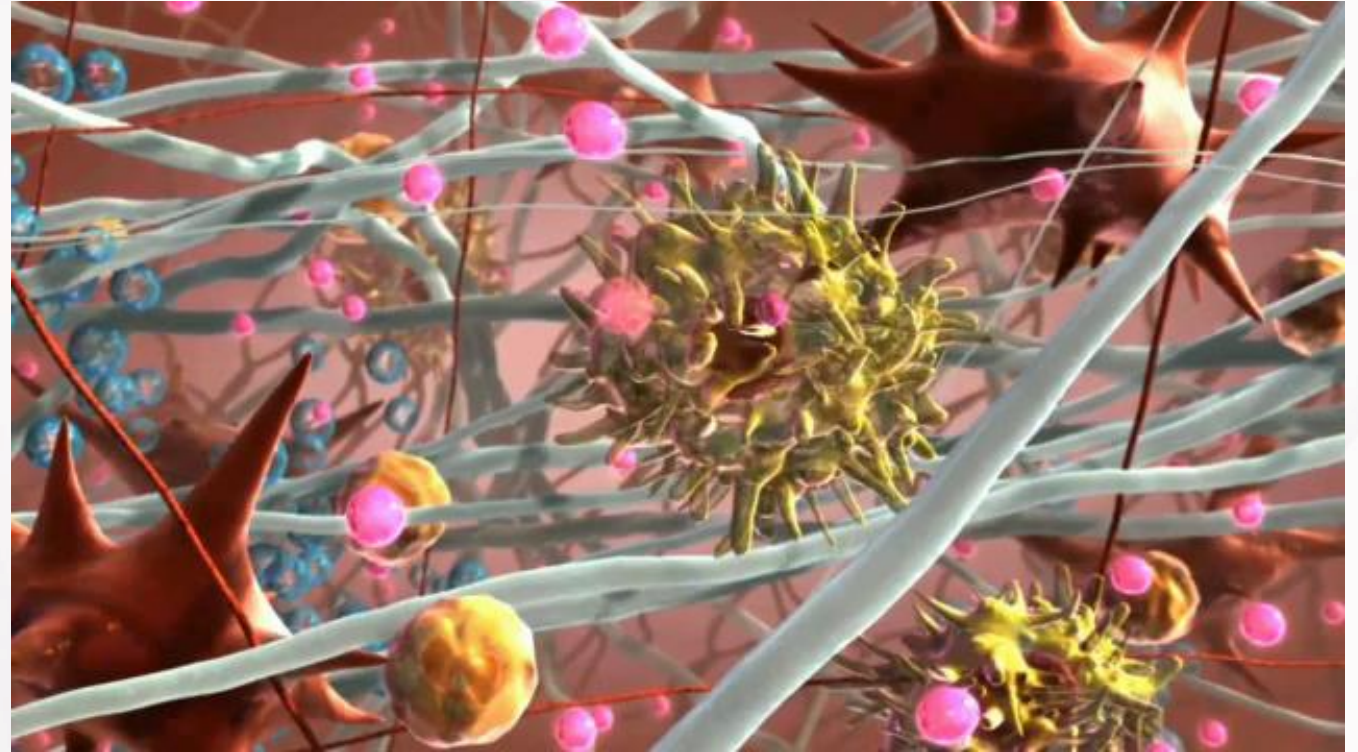

1. *Sculptra*. Instructions for Use. Fort Worth, TX: Galderma Laboratories, L.P.; July 2016. 2. Vleggaar D, et al. *J Drugs Dermatol*. 2004;3(5):542-547. 3. Lowe NJ. *J Eur Acad Dermatol Venereol*. 2006;20(suppl 1):2-6. 4. Machado Filho CDS, et al. *Surg Cosmet Dermatol*. 2013;5(4):345-350. 5. Lopes MS, et al. *Procedia Engineer*. 2012;42:1402-1413. 6. Mayo Clinic. Facial fillers for wrinkles. <https://www.mayoclinic.org/tests-procedures/facial-fillers/about/pac-20394072>. Accessed June 13, 2018.

Sculptra® Aesthetic Is Different From HA Fillers

THERE ARE 2 “STYLES” TO CHOOSE FROM WHEN REPLACING VOLUME:

Classical structure that lasts (like a sculpture), or flexible expression that makes a statement (like a painting)



PLLA INJECTABLE¹⁻⁶

- Gradually improves skin's structure by helping to stimulate collagen growth
- Provides subtle improvement over time
- Results can last for 2 years or more*



HA FILLER^{3,7}

- Replaces lost volume with a lifting gel
- Provides immediate improvement to lines and wrinkles
- Results can last around 6-12 months

*Based on a clinical trial of 233 subjects that ended at 25 months.

1. *Sculptra*. Instructions for Use. Fort Worth, TX: Galderma Laboratories, L.P.; July 2016. 2. Lowe NJ. *J Eur Acad Dermatol Venereol*. 2006;20(suppl 1):2-6. 3. Fitzgerald R, et al. *Aesth Surg J*. 2010;30(suppl 1):31S-35S. 4. Machado Filho CDS, et al. *Surg Cosmet Dermatol*. 2013;5(4):345-350. 5. Gogolewski S, et al. *J Biomed Mat Res*. 1993;27(9):1135-1148. 6. Vleggaar D, et al. *J Drugs Dermatol*. 2004;3(5):542-547. 7. Mayo Clinic. Facial fillers for wrinkles. <https://www.mayoclinic.org/tests-procedures/facial-fillers/about/pac-20394072>. Accessed June 13, 2018.

Sculptra®
aesthetic
injectable poly-L-lactic acid

Sculptra[®] Aesthetic Produces Results That Last Over 2 Years¹

PATIENT RESULTS WERE ASSESSED OVER 25 MONTHS*†

Sculptra Aesthetic vs 2004 standard of care

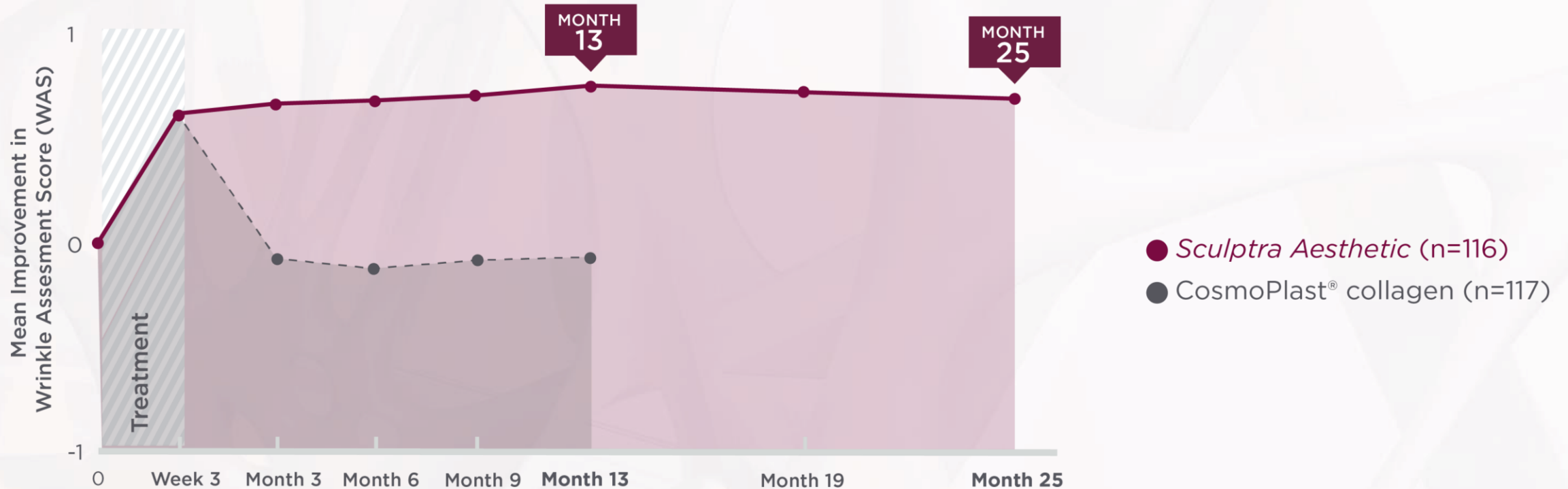

- *Sculptra Aesthetic* is the only PLLA injectable approved by the FDA that lasts more than 2 years²

*Based on a clinical trial of 233 subjects (n=116 *Sculptra Aesthetic*; n=117 control) that ended at 25 months. 1 to 4 treatment sessions (typically 3) may be needed to achieve optimal correction with a minimum of 3-week intervals between injection sessions.

†Study used a 5-scale Wrinkle Assessment Score (WAS) with 0=no wrinkles and 5=very deep wrinkles.

CosmoPlast (human-derived collagen) is a registered trademark of Allergan, Inc.

1. Narins RS, et al. *J Am Acad Dermatol.* 2010;62(3):448-462. 2. Fitzgerald R, et al. *Dermatol Ther.* 2011;24(1):2-27.

Sculptra[®]
aesthetic
injectable poly-L-lactic acid

Treatment With *Sculptra*[®] Aesthetic Was Safe and Well Tolerated¹

THE MAJORITY OF SIDE EFFECTS WERE LOCALIZED TO THE INJECTION SITE

- Common injection-site-related side effects included:
 - Localized swelling, tenderness, redness, and pain
 - Localized bruising
 - Bleeding

Side effects after all treatments, regardless of relationship to device	% of subjects
Injection site pain	9.5
Application site nodule	8.6
Application site papule	8.6
Nasopharyngitis	6.0
Headache	4.3
Injection site redness	3.4

Patients Were Highly Satisfied With Their Treatment

80%

After 25 months, 80% of subjects still rated their results as “good” or “excellent”^{1*}

realself.

90%

90% of RealSelf® users who tried *Sculptra® Aesthetic* said that it was worth the investment^{2†}

*76 out of 95 *Sculptra Aesthetic* clinical trial subjects were still satisfied with their treatment results 25 months after their last injection.

†Based upon “good,” “very good,” and “excellent” scores.

‡Real-time data, based on 125 ratings over the past 2 years.

RealSelf is a registered trademark of RealSelf, Inc.

1. Brown SA, et al. *Plast Reconstr Surg*. 2011;127(4):1684-1692. 2. RealSelf. <https://www.realself.com/sculptra-aesthetic>. Accessed June 13, 2018.

Sculptra®
aesthetic
injectable poly-L-lactic acid



What Kind of Results Can I Expect?

See the subtle, more youthful-looking appearance of actual *Sculptra*® *Aesthetic* patients¹⁻³

Sculptra®
aesthetic
injectable poly-L-lactic acid

Sculptra® Aesthetic Is Designed for Subtle, Gradual Improvements¹⁻⁴



Actual patient. Individual results may vary.

SCULPTRA AESTHETIC GRADUALLY HELPS STIMULATE YOUR BODY'S NATURAL COLLAGEN FOR SUBTLE RESULTS¹⁻³

- When injected into the lower face, *Sculptra Aesthetic* can help improve youthful volume over time¹⁻³
- Over the course of several treatment sessions (an average of 3 sessions over the course of several months), *Sculptra Aesthetic* produces subtle results that emerge gradually^{1-3,5}

5-Month Results: Julie

Age 40 4 vials of *Sculptra® Aesthetic*



BEFORE TREATMENT



AFTER TREATMENT

Sculptra®
aesthetic
injectable poly-L-lactic acid

5-Month Results: Vivienne

Age 53 4 vials of *Sculptra® Aesthetic*



BEFORE TREATMENT



SESSION 2 TREATMENT

Sculptra®
aesthetic
injectable poly-L-lactic acid

9-Month Results: Pam

Age 63 6 vials of *Sculptra® Aesthetic*



BEFORE TREATMENT



AFTER TREATMENT

Sculptra®
aesthetic
injectable poly-L-lactic acid

25-Month Results: Elissa

Age 49 5 vials of *Sculptra® Aesthetic*



BEFORE TREATMENT



SESSION 2 TREATMENT



MONTH 7

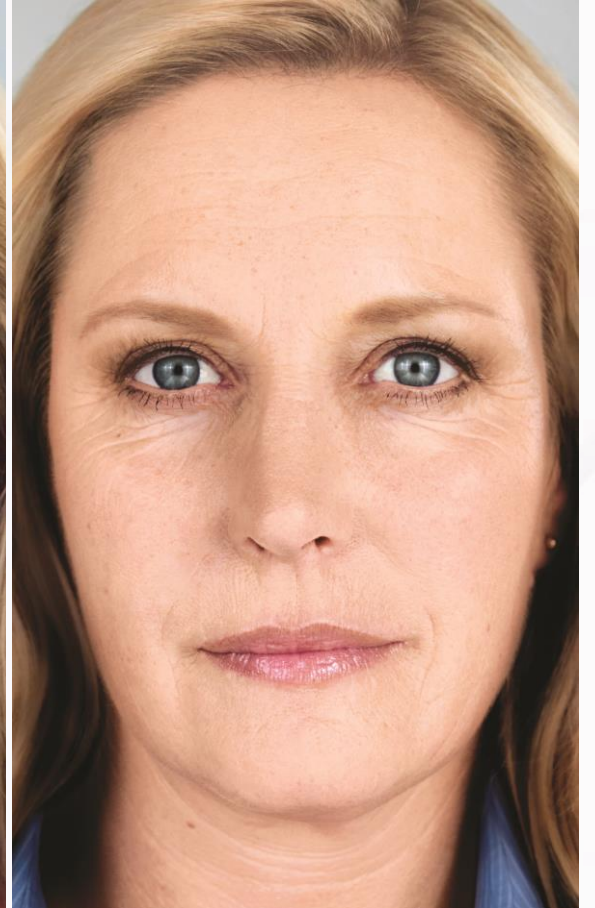

MONTH 25

Actual patient. Results unretouched. Individual results may vary.
Photos have not been retouched.

Sculptra®
aesthetic
injectable poly-L-lactic acid

25-Month Results: Franca

Age 42 5 vials of *Sculptra® Aesthetic*



BEFORE TREATMENT 2 TREATMENTS



3 TREATMENTS



4 TREATMENTS

Sculptra®
aesthetic
injectable poly-L-lactic acid

Sculptra®
aesthetic
injectable poly-L-lactic acid

What Are the Most Important Things to Know About Treatment?

YOUR RESULTS WILL BE SUBTLE AND NATURAL-LOOKING¹⁻⁵

- Works gradually over time
- Requires a series of visits (3 on average) over the course of a few months

GOOD RESULTS TAKE TIME^{1,2}

- Results are gradual, so taking photos at each treatment visit can help you observe the changes over time
- Visible results will appear within the first few treatment sessions

“ *I THINK OF SCULPTRA[®] LIKE THE FOUNDATION TO YOUR HOUSE...THIS IS MY GO-TO PRODUCT.* ”

— RealSelf[®] *Sculptra Aesthetic* patient, 45 years old⁶

1. *Sculptra*. Instructions for Use. Fort Worth, TX: Galderma Laboratories, L.P.; July 2016. 2. Fitzgerald R, et al. *Dermatol Ther*. 2011;24(1):2-27. 3. Goldberg D, et al. *Dermatol Surg*. 2013;39(6):915-922. 4. Machado Filho CDS, et al. *Surg Cosmet Dermatol*. 2013;5(4):345-350. 5. Narins RS, et al. *J Am Acad Dermatol*. 2010;62(3):448-462. 6. Real Self. <https://www.realself.com/review/webster-tx-sculptra-aesthetic-45-years?tags=8094&rating=worth-it&sortBy=discussed&offset=13&sle=0>. Accessed June 13, 2018.

Tips to Follow After Your Injection¹



REMEMBER THE RULE OF 5

MASSAGE THE TREATED AREA ACCORDING TO THIS SCHEDULE:

5 minutes + **5** times per day + **5** days continuously

Have an ice pack ready

- Within the first 24 hours after treatment, apply a cold compress to reduce swelling
- Use an ice pack or ice wrapped in a towel
- Do not apply ice directly on your skin

Avoid excessive sunlight and UV exposure

- Avoid sun and UV sunlamp exposure until swelling and redness have disappeared

Use cosmetics when comfortable

- Makeup can be applied a few hours after treatment if no complications are present (for example, open wounds or bleeding)

Let's Recap



- *Sculptra® Aesthetic* helps rebuild **collagen** to address the foundational causes of aging¹⁻³
 - Composed of PLLA microparticles that help create **subtle, gradual improvements**, *Sculptra Aesthetic* results are different than the immediate volumizing effects of HA fillers

2+

- *Sculptra Aesthetic* is the only PLLA injection approved by the FDA that lasts **more than 2 years**^{4*}



- The average number of *Sculptra Aesthetic* treatments is **3 sessions** over the course of a few months⁵



- Adverse events were mostly **mild, temporary, and typical** of dermal filler injections^{1,6}
 - The most common side effects after initial treatment include injection site swelling, tenderness, redness, pain, bruising, bleeding, itching and lumps



- **90%** of RealSelf® patients believe *Sculptra Aesthetic* is worth the investment^{7†}

*Based on a clinical trial of 233 subjects that ended at 25 months.

†Real-time data, based on 125 ratings over the past 2 years.

1. *Sculptra*. Instructions for Use. Fort Worth, TX: Galderma Laboratories, L.P.; July 2016. 2. Lowe NJ. *J Eur Acad Dermatol Venereol*. 2006;20(suppl 1):2-6. 3. Machado Filho CDS, et al. *Surg Cosmet Dermatol*. 2013;5(4):345-350. 4. Fitzgerald R, et al. *Dermatol Ther*. 2011;24(1):2-27. 5. Narins RS, et al. *J Am Acad Dermatol*. 2010;62(3):448-462. 6. Vleggaar D, et al. *J Drugs Dermatol*. 2008;7(3):209-220. 7. RealSelf. <https://www.realself.com/sculptra-aesthetic>. Accessed June 13, 2018.



Ask Your Specialist if
Sculptra® *Aesthetic* May Be Right for You

Sculptra®
aesthetic
injectable poly-L-lactic acid

Dysport[®] Important Safety Information

Dysport[®] (*abobotulinumtoxinA*) is a prescription injection for temporary improvement in the look of moderate to severe frown lines between the eyebrows (glabellar lines) in adults less than 65 years of age.

Important Safety Information

What is the most important information you should know about *Dysport*? Spread of Toxin Effects: In some cases, the effects of *Dysport* and all botulinum toxin products may affect areas of the body away from the injection site. Symptoms can happen hours to weeks after injection and may include swallowing and breathing problems, loss of strength and muscle weakness all over the body, double vision, blurred vision and drooping eyelids, hoarseness or change or loss of voice, trouble saying words clearly, or loss of bladder control. Swallowing and breathing problems can be life threatening and there have been reports of death. You are at the highest risk if these problems are pre-existing before injection.

These effects could make it unsafe for you to drive a car, operate machinery, or do other dangerous activities.

Do not have *Dysport* treatment if you: are allergic to *Dysport* or any of its ingredients (see the end of the Medication Guide for a list of ingredients), are allergic to cow's milk protein, had an allergic reaction to any other botulinum toxin product, such as Myobloc[®], Botox[®], or Xeomin[®], have a skin infection at the planned injection site, under 18 years of age, or are pregnant or breastfeeding.

The dose of *Dysport* is not the same as the dose of any other botulinum toxin product and cannot be compared to the dose of any other product you may have used.

Tell your doctor about any swallowing or breathing difficulties and all your muscle or nerve conditions such as amyotrophic lateral sclerosis [ALS or Lou Gehrig's disease], myasthenia gravis, or Lambert-Eaton syndrome, which may increase the risk of serious side effects including difficulty swallowing and difficulty breathing. Serious allergic reactions have occurred with the use of *Dysport*. Dry eye has also been reported.

Tell your doctor about all of your medical conditions, including if you have surgical changes to your face, very weak muscles in the treatment area, any abnormal facial change, injection site inflammation, droopy eyelids or sagging eyelid folds, deep facial scars, thick oily skin, wrinkles that can't be smoothed by spreading them apart, or if you are pregnant or breastfeeding or planning to become pregnant or breastfeed.

Tell your doctor about all the medicines you take, including prescription and on prescription medicines, vitamins and herbal and other natural products. Using *Dysport* with certain other medicines may cause serious side effects. **Do not start any new medicines while taking *Dysport* without talking to your doctor first.**

Especially tell your doctor if you: have received any other botulinum toxin product, such as Myobloc[®] (rimabotulinumtoxinB), Botox[®] (onabotulinumtoxinA), or Xeomin[®] (incobotulinumtoxinA), in the last four months or any in the past (be sure your doctor knows exactly which product you received, have recently received an antibiotic by injection, take muscle relaxants, take an allergy or cold medicine, or take a sleep medicine).

Common Side Effects

The most common side effects are nose and throat irritation, headache, injection site pain, injection site skin reaction, upper respiratory tract infection, eyelid swelling, eyelid drooping, sinus inflammation, and nausea.

Ask your doctor if *Dysport* is right for you.

You are encouraged to report negative side effects of prescription drugs to the FDA.

Visit www.fda.gov/medwatch or call 1-800-FDA-1088.

Please see *Dysport* Full Prescribing Information including Medication Guide at DysportUSA.com.

Sculptra[®] Aesthetic Important Safety Information

Indication: *Sculptra Aesthetic* (injectable poly-L-lactic acid) is indicated for use in people with healthy immune systems as a single regimen for the correction of shallow to deep nasolabial fold contour deficiencies and other facial wrinkles in which deep dermal grid pattern (cross-hatch) injection technique is appropriate.

Sculptra Aesthetic should not be used by people that are allergic to any ingredient of the product or have a history of keloid formation or hypertrophic scarring. Safety has not been established in patients who are pregnant, lactating, breastfeeding, or under 18 years of age.

Sculptra Aesthetic has unique injection requirements and should only be used by a trained physician. Contour deficiencies should not be overcorrected because they are expected to gradually improve after treatment.

Sculptra Aesthetic should not be injected into the blood vessels as it may cause vascular occlusion, infarction or embolic phenomena. Use at the site of skin sores, cysts, pimples, rashes, hives or infection should be postponed until healing is complete. *Sculptra Aesthetic* should not be injected into the red area (vermilion) of the lip or in the peri-orbital area.

The most common side effects after initial treatment include injection site swelling, tenderness, redness, pain, bruising, bleeding, itching and lumps. Other side effects may include small lumps under the skin that are sometimes noticeable when pressing on the treated area. Larger lumps, some with delayed onset with or without inflammation or skin discoloration, have also been reported.

Sculptra Aesthetic is available only through a licensed practitioner. Complete Instructions for Use are available at www.SculptraAesthetic.com.

Restylane® Family Important Safety Information

The *Restylane* family of products includes *Restylane*®, *Restylane*®-L, *Restylane*® Lyft with Lidocaine, *Restylane*® Silk, *Restylane*® Refyne, and *Restylane*® Defyne.

APPROVED USES

Restylane and *Restylane*-L are for mid-to-deep injection into the facial tissue for the correction of moderate to severe facial wrinkles and folds, such as nasolabial folds. *Restylane* and *Restylane*-L are also indicated for injection into the lips in patients over the age of 21.

Restylane Lyft with Lidocaine is for deep implantation into the facial tissue for the correction of moderate to severe facial wrinkles and folds, such as nasolabial folds and for cheek augmentation and for the correction of age-related midface contour deficiencies in patients over the age of 21. *Restylane Lyft with Lidocaine* is also indicated for injection into the subcutaneous plane in the dorsal hand to correct volume deficit in patients over the age of 21.

Restylane Silk is for lip augmentation and for correction of perioral wrinkles in patients over the age of 21.

Restylane Refyne is for mid-to-deep injection into the facial tissue for the correction of moderate to severe facial wrinkles and folds, such as nasolabial folds, in patients over the age of 21.

Restylane Defyne is for mid-to-deep injection into the facial tissue for the correction of moderate to severe deep facial wrinkles and folds, such as nasolabial folds, in patients over the age of 21.

Are there any reasons why I should not use products within the *Restylane* family? (Contraindications)

To ensure a safe procedure, your doctor will talk to you about your medical history to determine if you are an appropriate candidate for treatment. You should not use products within the *Restylane* family if:

- You have severe allergies with a history of severe reactions (anaphylaxis)
- You are allergic to lidocaine or to any of the gram-positive bacterial proteins used to make hyaluronic acid
- You are prone to bleeding or have been diagnosed with a bleeding disorder

Are there other precautions that I should discuss with my doctor?

- Tell your doctor if you are breastfeeding, pregnant, or trying to become pregnant. The safety of these products for use during pregnancy, or in women who are breastfeeding, has not been studied

Restylane® Family Important Safety Information (cont'd)

- *Restylane*, *Restylane-L*, *Restylane Lyft with Lidocaine*, *Restylane Refyne* and *Restylane Defyne* are intended to treat facial wrinkles and folds, such as nasolabial folds. *Restylane* and *Restylane-L* are also intended for lip enhancement. *Restylane Lyft with Lidocaine* is also intended for injection in the dorsal hand to correct volume loss. Treatments in other areas of the face or body have not been evaluated in clinical studies
- The safety and effectiveness of *Restylane Silk* for areas other than the lips and perioral area have not been evaluated in clinical studies
- Tell your doctor if you have any history of scarring, particularly thick and stiff scars, or any pigmentation (skin color) disorders. These side effects can occur with hyaluronic acid fillers in general.
- Tell your doctor if you are planning other laser treatments or a chemical peel, as there is a possible risk of inflammation at the treatment site if these procedures are performed after treatment
- Patients who experience skin injury near the site of injection with these products may be at a higher risk for side effects
- Tell your doctor if you are on any medications to decrease your body's immune response (immunosuppressive therapy). Using these medications may increase your risk of bruising or bleeding at the gel injection site
- Tell your doctor if you are using any “blood thinners” such as aspirin, warfarin, or any other medications that affect bleeding. Using these medications may increase your risk of bruising or bleeding at the gel injection site.
- The use of these products on gel injection sites with skin sores, pimples, rashes, hives, cysts, or infections should be postponed until healing is complete. Use of product in these areas could delay healing or make your skin problems worse
- Tell your doctor if you have diseases, injuries, or disabilities of the hand

What are the possible side effects?

The most commonly observed side effects are swelling, redness, pain, bruising, headache, tenderness, lump formation, itching at the injection site, and impaired hand function. These are typically mild in severity and typically resolve in less than 7 days in nasolabial folds and less than 14 days in lips. Serious but rare side effects include delayed onset infections, recurrence of herpetic eruptions, and superficial necrosis at the injection site.

Restylane® Family Important Safety Information (cont'd)

One of the risks with using this product is unintentional injection into a blood vessel. The chances of this happening are very small, but if it does happen, the complications can be serious, and may be permanent. These complications, which have been reported for facial injections, can include vision abnormalities, blindness, stroke, temporary scabs, or permanent scarring of the skin.

As with all skin injection procedures, there is risk of infection.

To report a side effect with any of the Restylane products, please call Galderma Laboratories, L.P at 1-855-425-8722.

The *Restylane* family of products is available only through a licensed practitioner. Complete Instructions for Use are available at www.RestylaneUSA.com.

