



GLYSTONE

PROFESSIONAL by ENERPEEL®

Before & After Pictures

GLYTONE

PROFESSIONAL by ENERPEEL®

Glycolic Acid 30/50/70

For Aging/
Premature Signs of Aging



TCA LP/Strong

For Chrono- & Photo-aging/
Moderate to Severe
Hyperpigmented Skin



Pyruvic Acid 50

For Premature Signs of Aging/
Acne-Prone Skin



Neck

For Premature Signs of
Aging of Neck and Décolleté



Mandelic Acid 40

For Skin Prone to
Intermittent to
Permanent Redness



Eye and Lip

For Mild-Moderate
Photo-aging of Eye/Lip Area



Hands

For Mild-Moderate
Photo-aging of Hands



Jessner

For Premature Signs of Aging/
Aging/Superficial
Hyperpigmented Skin



Salicylic Acid 30

For Acne-Prone Skin



Back and Chest

Acne-Prone Skin
Back and Chest



GLYTONE

PROFESSIONAL by ENERPEEL®

For Aging/
Premature Signs of Aging

Glycolic Acid 30/50/70

- Reduces visible signs of aging: fine lines, wrinkles, photodamage
- Improves skin texture and tone
- Increases hydration in stratum corneum
- Improves skin smoothness

KEY INGREDIENT:

- 30/50/70% Glycolic Acid

Glycolic Acid 30/50/70

For Aging/Premature Signs of Aging



GLYTONE

PROFESSIONAL by ENERPEEL®

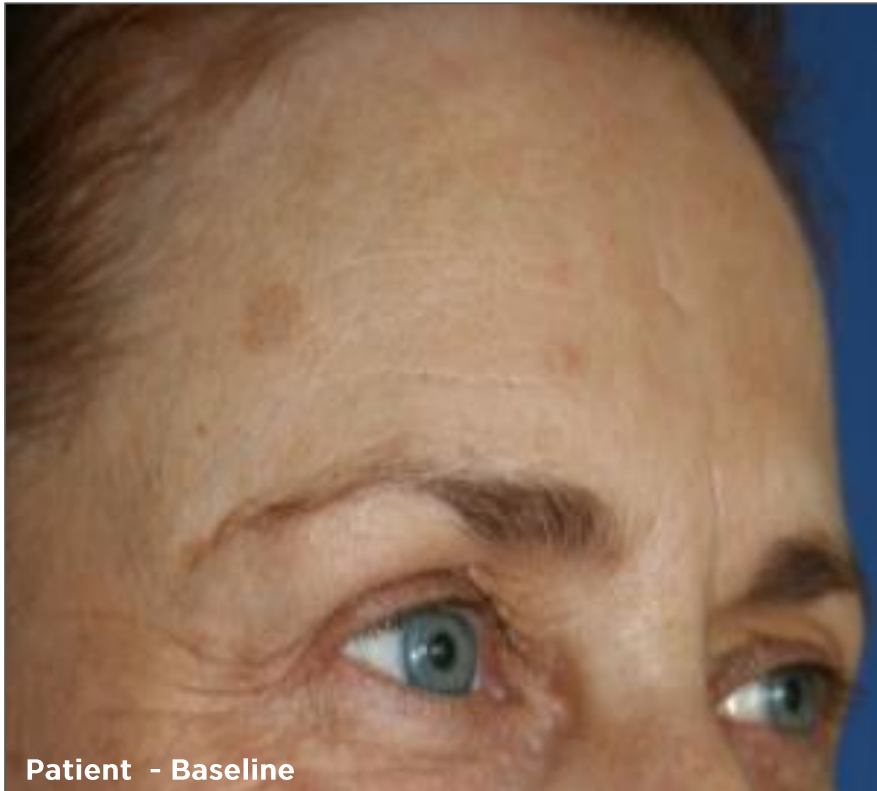

Patient - Baseline



W4 after 2 peels*

Glytone by Enerpeel GA - 50% Glycolic Acid

1 Before and After pictures. Photographs courtesy of Dr Ana Beatris Rossi, Toulouse University Hospital, France.

* Results may vary.

DIAGNOSIS	Photoaging
PEEL PER SERIES	2 layers 2 x GLYTONE by ENERPEEL GA 50 15 days apart
TAKE-HOME TREATMENT	GLYTONE Night Renewal Cream

GLYTONE

PROFESSIONAL by ENERPEEL®



Patient - Baseline



W4 after 2 peels*

Glytone by Enerpeel GA - 50% Glycolic Acid

Before and After pictures. Photographs courtesy of Dr Ana Beatris Rossi, Toulouse University Hospital, France.

DIAGNOSIS	Photoaging
PEEL PER SERIES	2 layers 2 x GLYTONE by ENERPEEL GA 50 15 days apart

* Results may vary.

GLYTONE

PROFESSIONAL by ENERPEEL®



Patient - Baseline



W4 after 2 peels*

Glytone by Enerpeel GA - 50% Glycolic Acid

Before and After pictures. Photographs courtesy of Dr Ana Beatris Rossi, Toulouse University Hospital, France.

DIAGNOSIS	Photoaging
PEEL PER SERIES	2 layers 2 x GLYTONE by ENERPEEL GA 50 15 days apart
TAKE-HOME TREATMENT	GLYTONE Night Renewal Cream

* Results may vary.

GLYTONE

PROFESSIONAL by ENERPEEL®

For Chrono- & Photo-aging/
Moderate to Severe
Hyperpigmented Skin

TCA LP

- Decreases the appearance of moderate hyperpigmented skin; fine lines, small scars and coarse wrinkles; pigmentary irregularities and leathery texture of the skin

TCA strong

- Improves textural inconsistencies
- Decreases in the appearance of severe hyperpigmented skin and fine line and deep wrinkles, signs of severe aging

KEY INGREDIENT:

- TCA LP: 25% Trichloroacetic Acid
- TCA Strong: 40% Trichloroacetic Acid

TCA LP / TCA Strong

For Chrono- & Photo-aging/
Moderate to Severe Hyperpigmented Skin



GLYTONE

PROFESSIONAL by ENERPEEL®



Patient - Baseline



W12 after 2 peels*

Glytone by Enerpeel TCA LP - 25% Trichloroacetic Acid

Before and After pictures. Photographs courtesy of Dr Ana Beatris Rossi, Toulouse University Hospital, France.

DIAGNOSIS	Melasma, Aging
PEEL PER SERIES	Frosting Level 3 2 x GLYTONE by ENERPEEL TCA LP 30 days apart
TAKE-HOME TREATMENT	GLYTONE Enhance Brightening Complex Tretinoin .05% Cream

* Results may vary.

GLYTONE

PROFESSIONAL by ENERPEEL®



Patient - Baseline



W3 after 1 peel*

Glytone by Enerpeel TCA LP - 25% Trichloroacetic Acid

Before and After pictures.

DIAGNOSIS

Acne scars, Aging

PEEL PER
SERIES

1 x GLYTONE by ENERPEEL TCA LP

* Results may vary.

GLYTONE

PROFESSIONAL by ENERPEEL®



Patient - Baseline



W3 after 1 peel*

Glytone by Enerpeel TCA LP - 25% Trichloroacetic Acid

Before and After pictures.

DIAGNOSIS	Acne scars, Aging
PEEL PER SERIES	1 x GLYTONE by ENERPEEL TCA LP

* Results may vary.

GLYTONE

PROFESSIONAL by ENERPEEL®

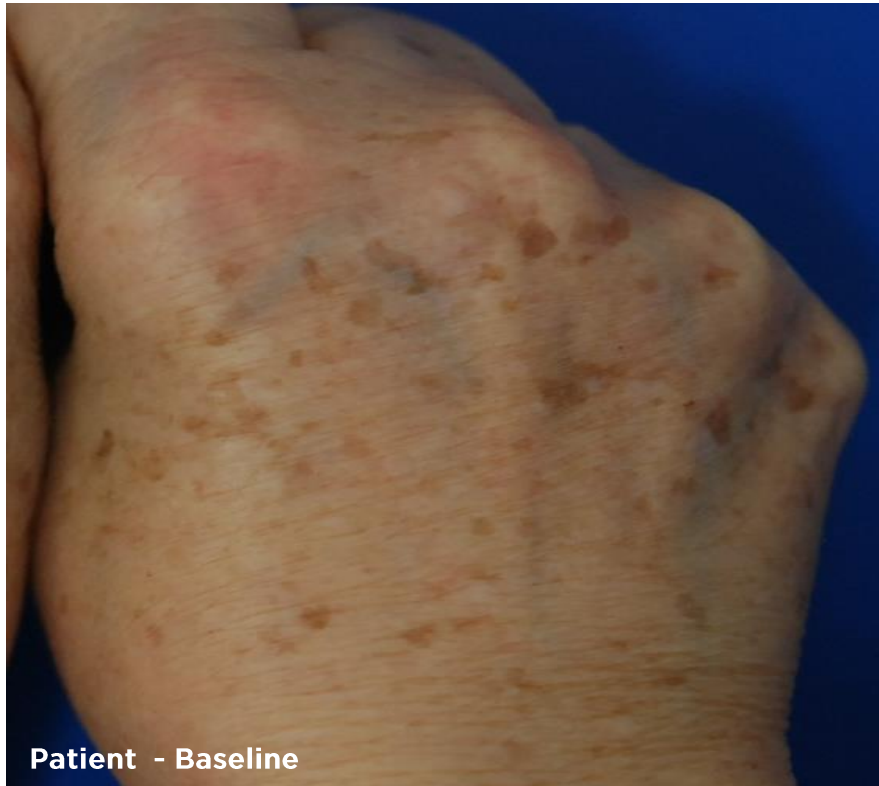

Patient - Baseline



W4 after 2 peels*

Glytone by Enerpeel Hand and TCA LP

Before and After pictures. Photographs courtesy of Dr Ana Beatris Rossi, Toulouse University Hospital, France.

* Results may vary.

DIAGNOSIS	Lentigo, Chrono-photoaging
PEEL PER SERIES	2 layers 2 x GLYTONE by ENERPEEL Hand and 2 x GLYTONE by ENERPEEL TCA LP on lentigo 30 days apart
TAKE-HOME TREATMENT	GLYTONE Enhance Brightening Complex Tretinoin Cream .05% Avène Mineral High Protection Tinted Compact SPF 50

GLYTONE

PROFESSIONAL by ENERPEEL®



Patient - Baseline



W4 after 2 peels*

Glytone by Enerpeel TCA LP - 25% Trichloroacetic Acid

Before and After pictures. Photographs courtesy of Dr Ana Beatris Rossi, Toulouse University Hospital, France.

* Results may vary.

DIAGNOSIS	Melasma, Acne scars
PEEL PER SERIES	Frosting level 3 2 x GLYTONE by ENERPEEL TCA LP 15 days apart
TAKE-HOME TREATMENT	GLYTONE Enhance Brightening Complex Avène Mineral High Protection Tinted Compact SPF 50

GLYTONE

PROFESSIONAL by ENERPEEL®

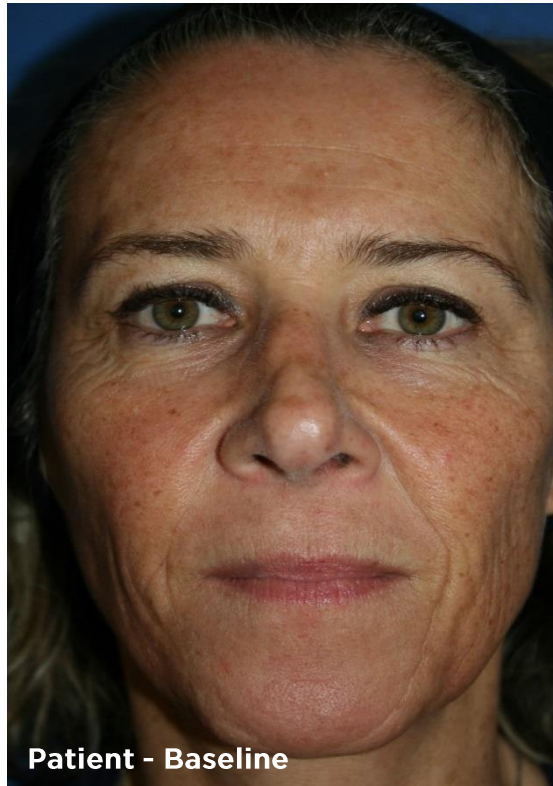

Glytone by Enerpeel TCA LP - 25% Trichloroacetic Acid

Before and After pictures on 12 patients of Dr Ana Beatris Rossi, Toulouse University Hospital, France.

DIAGNOSIS	Photoaging
PEEL PER SERIES	Frosting level 3 GLYTONE by ENERPEEL TCA LP 15 days apart
TAKE-HOME TREATMENT	GLYTONE Enhance Brightening Complex

* Results may vary.

GLYTONE

PROFESSIONAL by ENERPEEL®



Patient - Baseline



W4 after 2 peels*

Glytone by Enerpeel TCA LP - 25% Trichloroacetic Acid

Before and After pictures. Photographs courtesy of Dr Ana Beatris Rossi, Toulouse University Hospital, France.

* Results may vary.

DIAGNOSIS	Melasma
PEEL PER SERIES	Frosting level 3 2 x GLYTONE by ENERPEEL TCA LP 7 days apart
TAKE-HOME TREATMENT	GLYTONE Enhance Brightening Complex Hydroquinone 4% Tretinoin .05%

GLYTONE

PROFESSIONAL by ENERPEEL®



Patient - Baseline



W4 after 2 peels*

Glytone by Enerpeel TCA LP - 25% Trichloroacetic Acid

Before and After pictures. Photographs courtesy of Dr Ana Beatris Rossi, Toulouse University Hospital, France.

* Results may vary.

DIAGNOSIS	Melasma
PEEL PER SERIES	Frosting level 3 2 x GLYTONE by ENERPEEL TCA LP 7 days apart
TAKE-HOME TREATMENT	GLYTONE Enhance Brightening Complex Hydroquinone 4% Tretinoin .05%

GLYTONE

PROFESSIONAL by ENERPEEL®



Patient - Baseline



W4 after 2 peels*

Glytone by Enerpeel TCA LP - 25% Trichloroacetic Acid

Before and After pictures. Photographs courtesy of Dr Ana Beatris Rossi, Toulouse University Hospital, France.

* Results may vary.

DIAGNOSIS	Melasma
PEEL PER SERIES	Frosting level 3 2 x GLYTONE by ENERPEEL TCA LP 7 days apart
TAKE-HOME TREATMENT	GLYTONE Enhance Brightening Complex Hydroquinone 4% Tretinoin .05%

GLYTONE

PROFESSIONAL by ENERPEEL®



Patient - Baseline



W12 after 2 peels*

Glytone by Enerpeel TCA LP - 25% Trichloroacetic Acid and TCA Strong - 40% Trichloroacetic Acid

Before and After pictures. Photographs courtesy of Dr Ana Beatris Rossi, Toulouse University Hospital, France.

* Results may vary.

DIAGNOSIS	Acne and Acne scars
PEEL PER SERIES	1 layer 1 x GLYTONE by ENERPEEL TCA LP / 1 x GLYTONE by ENERPEEL TCA Strong 30 days apart
TAKE-HOME TREATMENT	6% Glycolic Acid/2% Salicylic Acid Micronized BPO Gel 5% Moisturizer - SPF20 UVA 9

GLYTONE

PROFESSIONAL by ENERPEEL®



Glytone by Enerpeel TCA Strong - 40% Trichloroacetic Acid

Before and After pictures. Photographs courtesy of Dr Ana Beatris Rossi, Toulouse University Hospital, France.

DIAGNOSIS	Aging
PEEL PER SERIES	1 x GLYTONE by ENERPEEL TCA Strong 1 x Laser CO ₂

* Results may vary.

GLYTONE

PROFESSIONAL by ENERPEEL®

For Premature Signs of Aging/ Acne-Prone Skin

Pyruvic Acid 50

- Decreases the appearance of fine lines, wrinkles and other premature signs of skin aging
- Reduces the appearance of acne blemishes and pore size
- Improves the appearance of skin tone, texture, and smoothness
- Lessens the appearance of dark spots

KEY INGREDIENT:

- 50% Pyruvic Acid

Pyruvic Acid 50

For Premature Signs of Aging / Acne-Prone Skin



GLYTONE

PROFESSIONAL by ENERPEEL®



Patient - Baseline



After 1 peel*

Glytone by Enerpeel PA - 50% Pyruvic Acid

Before and After pictures.

DIAGNOSIS	Photoaging
PEEL PER SERIES	1 x GLYTONE by ENERPEEL PA

* Results may vary.

GLYTONE

PROFESSIONAL by ENERPEEL®



Patient - Baseline



After 1 peel*

Glytone by Enerpeel PA - 50% Pyruvic Acid

Before and After pictures.

DIAGNOSIS	Photoaging
PEEL PER SERIES	1 x GLYTONE by ENERPEEL PA

* Results may vary.

GLYTONE

PROFESSIONAL by ENERPEEL®



Patient - Baseline



After 1 peel*

Glytone by Enerpeel PA - 50% Pyruvic Acid

Before and After pictures.

DIAGNOSIS	Photoaging
PEEL PER SERIES	1 x GLYTONE by ENERPEEL PA

* Results may vary.

GLYTONE

PROFESSIONAL by ENERPEEL®



Patient - Baseline



Patient - W4 after 2 peels*

Glytone by Enerpeel PA - 50% Pyruvic Acid

Before and After pictures. Photographs courtesy of Dr Ana Beatris Rossi, Toulouse University Hospital, France.

* Results may vary.

DIAGNOSIS	Photoaging
PEEL PER SERIES	2 layers 2 x GLYTONE by ENERPEEL PA 15 days apart
TAKE-HOME TREATMENT	GLYTONE Age-Defying Vitamin C+E Serum GLYTONE Age-Defying Antioxidant Day Cream GLYTONE Age-Defying Antioxidant Night Cream GLYTONE Enhance Brightening Complex

GLYTONE

PROFESSIONAL by ENERPEEL®



Glytone by Enerpeel PA - 50% Pyruvic Acid

Before and After pictures.

DIAGNOSIS	Photoaging
PEEL PER SERIES	3 x GLYTONE by ENERPEEL PA

* Results may vary.

GLYTONE

PROFESSIONAL by ENERPEEL®

For Premature Signs of Aging of Neck and Décolleté

Neck

- Decreases the appearance of fine lines and wrinkles
- Improves the appearance of mild dark spots around neck and décolleté

KEY INGREDIENTS:

- 30% Pyruvic Acid
- 10% Lactic Acid
- 0.5% Ferulic Acid

Neck

For Premature Signs of Aging of Neck and Décolleté



GLYTONE

PROFESSIONAL by ENERPEEL®



Patient - Baseline



W8 after 3 peels*

Glytone by Enerpeel Neck

Before and After pictures. Photographs courtesy of Dr Ana Beatris Rossi, Toulouse University Hospital, France.

DIAGNOSIS	Photoaging
PEEL PER SERIES	1 layer 3 x GLYTONE by ENERPEEL Neck 15 days apart
TAKE-HOME TREATMENT	GLYTONE Enhance Brightening Complex

* Results may vary.

GLYTONE

PROFESSIONAL by ENERPEEL®



Glytone by Enerpeel Neck

Before and After pictures.

DIAGNOSIS

Photoaging

PEEL PER
SERIES

4 x GLYTONE by ENERPEEL Neck

* Results may vary.

GLYTONE

PROFESSIONAL by ENERPEEL®



Glytone by Enerpeel Neck

Before and After pictures.

DIAGNOSIS	Photoaging
PEEL PER SERIES	4 x GLYTONE by ENERPEEL Neck

* Results may vary.

GLYTONE

PROFESSIONAL by ENERPEEL®



Patient - Baseline



After 1 peel*

Glytone by Enerpeel Neck

Before and After pictures.

DIAGNOSIS	Photoaging
PEEL PER SERIES	1 x GLYTONE by ENERPEEL Neck

* Results may vary.

GLYTONE

PROFESSIONAL by ENERPEEL®

Eye and Lip

For Mild-Moderate Photo-aging of Eye/Lip Area

For Mild-Moderate Photo-aging of Eye/Lip Area

Eye and Lip

- Significantly increases skin firmness around eyes and lips
- Improves the appearance of fine lines, wrinkles and coarse crow's feet
- Decreases the appearance of dark spots
- Decreases the appearance of dark circles

KEY INGREDIENTS:

- 15% Lactic Acid
- 3.75% Trichloroacetic Acid



GLYTONE

PROFESSIONAL by ENERPEEL®



Patient - Baseline



After 4 peels*

Glytone by Enerpeel Eye and Lip

Before and After pictures. Photographs courtesy of Dr Sylwia Lipka-Godlewska

DIAGNOSIS

Photoaging

PEEL PER SERIES

4 x GLYTONE by ENERPEEL Eye and Lip
7 days apart

* Results may vary.

GLYTONE

PROFESSIONAL by ENERPEEL®

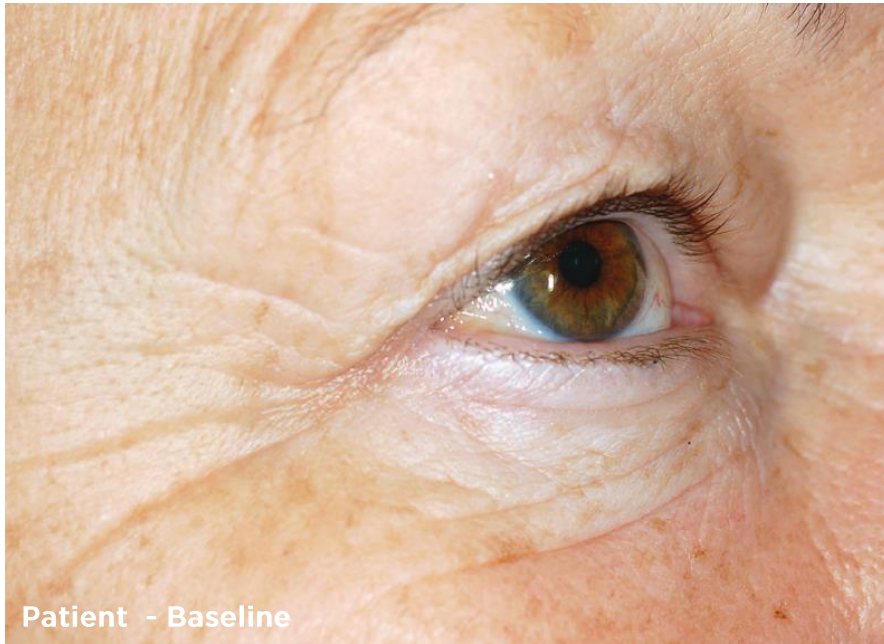

Patient - Baseline

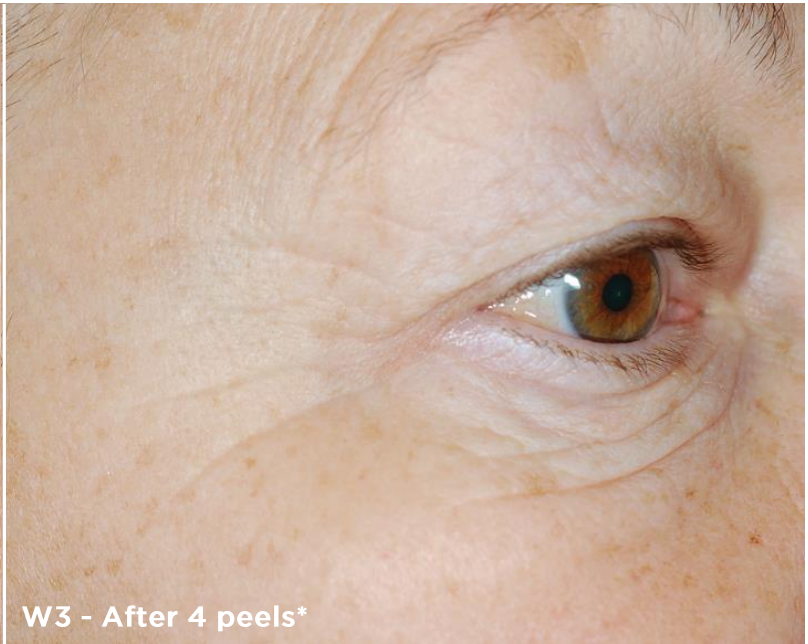

W3 - After 4 peels*

Glytone by Enerpeel Eye and Lip

Before and After pictures.

DIAGNOSIS

Photoaging

PEEL PER
SERIES

4 x GLYTONE by ENERPEEL Eye and Lip
7 days apart

* Results may vary.

GLYTONE

PROFESSIONAL by ENERPEEL®

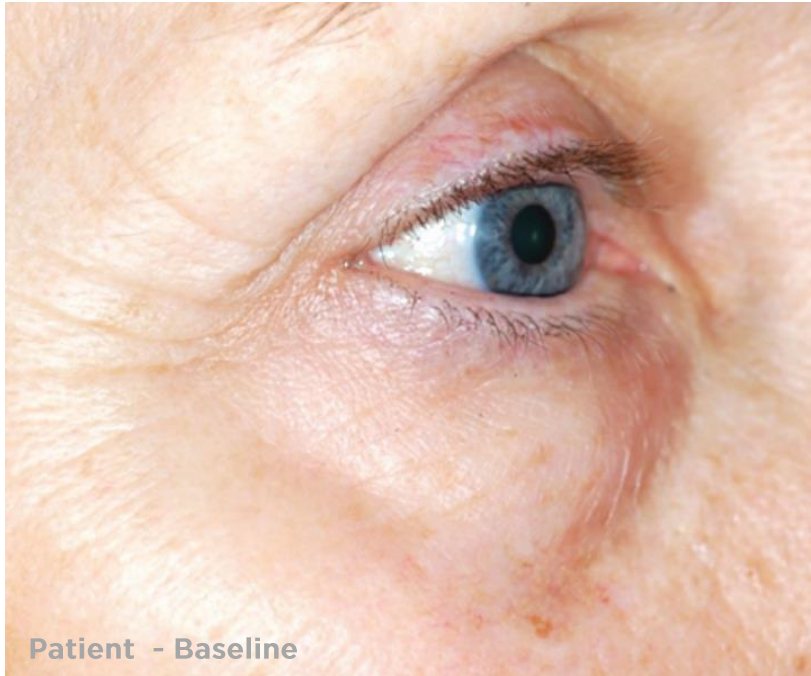

Patient - Baseline



W3 - After 4 peels*

Glytone by Enerpeel Eye and Lip

Before and After pictures.

DIAGNOSIS	Photoaging
PEEL PER SERIES	4 x GLYTONE by ENERPEEL Eye and Lip 7 days apart

* Results may vary.

GLYTONE

PROFESSIONAL by ENERPEEL®



Patient - Baseline



After 3 peels*

Glytone by Enerpeel Eye and Lip

Before and After pictures. Photographs courtesy of Dr Ortiz Espinosa, Puerto Rico.

DIAGNOSIS	Photoaging
PEEL PER SERIES	3 x GLYTONE by ENERPEEL Eye and Lip

* Results may vary.

GLYTONE

PROFESSIONAL by ENERPEEL®

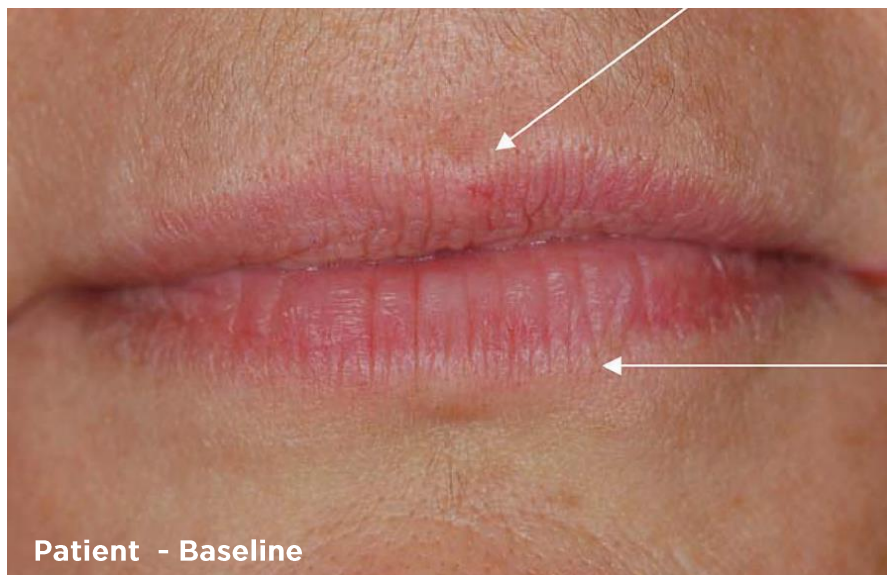

Patient - Baseline

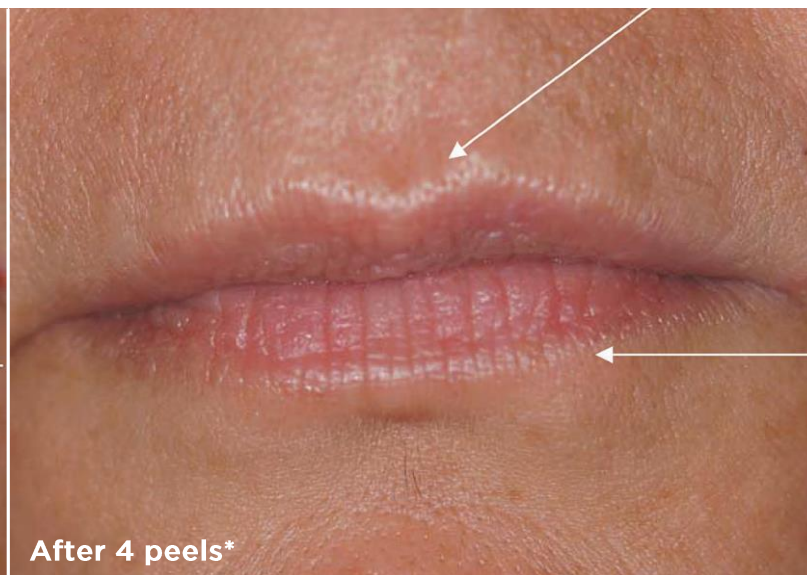

After 4 peels*

Glytone by Enerpeel Eye and Lip

Before and After pictures. Photographs courtesy of Dr. Sylwia Lipka, Godlewska, Cracovie

DIAGNOSIS	Photoaging
PEEL PER SERIES	4 x GLYTONE by ENERPEEL Eye and Lip 7 days apart

* Results may vary.

GLYTONE

PROFESSIONAL by ENERPEEL®

For Mild-Moderate Photo-aging of Hands

Hand

- Reduces the appearance of dark spots
- Improves the appearance of fine lines, small scars and coarse wrinkles on the hands
- Gives immediate skin brightening effect
- Improves skin texture and tone

KEY INGREDIENTS:

- 20% Trichloroacetic Acid
- 10% Lactic Acid
- 0.5% Kojic Acid

Hands

For Mild-Moderate Photo-aging of Hands



GLYTONE

PROFESSIONAL by ENERPEEL®



Patient - Baseline



W2 - After 1 peel*

Glytone by Enerpeel Hand

Before and After pictures. Photographs courtesy of Dr Ivona Percec, Philadelphia

DIAGNOSIS	Photoaging
PEEL PER SERIES	1 x GLYTONE by ENERPEEL Hand

* Results may vary.

GLYTONE

PROFESSIONAL by ENERPEEL®



Patient - Baseline



After 1 peel*

Glytone by Enerpeel Hand

Before and After pictures. Photographs courtesy of Dr Maria Gabriella di Russo

DIAGNOSIS	Photoaging
PEEL PER SERIES	1 x GLYTONE by ENERPEEL Hand Additional injection of Hyaluronic Acid

* Results may vary.

GLYTONE

PROFESSIONAL by ENERPEEL®



Glytone by Enerpeel Hand

Before and After pictures.

DIAGNOSIS	Photoaging
PEEL PER SERIES	1 x GLYTONE by ENERPEEL Hand

* Results may vary.

GLYTONE

PROFESSIONAL by ENERPEEL®

For Premature Signs of Aging/
Aging/Superficial
Hyperpigmented Skin

Jessner

- Reduces the appearance of moderate hyperpigmented skin
- Improves skin tone
- Improves skin radiance (brightening effect)

KEY INGREDIENTS:

- 20% Lactic Acid
- 15% Salicylic Acid
- 14% Resorcinol

Jessner

For Premature Signs of Aging/Aging/Superficial
Hyperpigmented Skin



GLYTONE

PROFESSIONAL by ENERPEEL®



Glytone by Enerpeel JR - Jessner

Before and After pictures.

DIAGNOSIS	Hyperpigmented skin
PEEL PER SERIES	2 layers 2 x GLYTONE by ENERPEEL JR

* Results may vary.

GLYTONE

PROFESSIONAL by ENERPEEL®



Patient - Baseline



W24 after 4 peels*

Glytone by Enerpeel SA and Glytone by Enerpeel JR

Before and After pictures. Photographs courtesy of Dr Ana Beatris Rossi, Toulouse University Hospital, France.

* Results may vary.

DIAGNOSIS	Acne
PEEL PER SERIES	2 layers 2 x GLYTONE by ENERPEEL SA 2 x GLYTONE by ENERPEEL JR 30 days apart
TAKE-HOME TREATMENT	Glycolic Acid Gel Cleanser Micronized BPO Gel 10% Salicylic Acid Spray 2% Moisturizer SPF 20 UVA 9

GLYTONE

PROFESSIONAL by ENERPEEL®

Salicylic Acid 30

For Acne-Prone Skin

For Acne-Prone Skin

Salicylic Acid 30

- Helps to reduce the appearance of oily, acne-prone skin
- Improves complexion brightness
- Improves overall appearance of skin

KEY INGREDIENTS:

- 30% Salicylic Acid
- Triethyl Citrate
- Ethyl Linoleate
- GT-Peptide-10



GLYTONE

PROFESSIONAL by ENERPEEL®



Patient - Baseline



After 4 peels*

Glytone by Enerpeel SA – Salicylic Acid, Triethyl Citrate and Ethyl Linoleate

Before and After pictures. Photographs from Beatrice Raone, MD, Stefano Veraldi, MD. Clinical Study on Salicylic Acid Peel Incorporating Triethyl Citrate and Ethyl Linoleate in the Treatment of Moderate Acne.

* Results may vary.

DIAGNOSIS	Acne-prone skin
PEEL PER SERIES	4 x GLYTONE by ENERPEEL SA

GLYTONE

PROFESSIONAL by ENERPEEL®

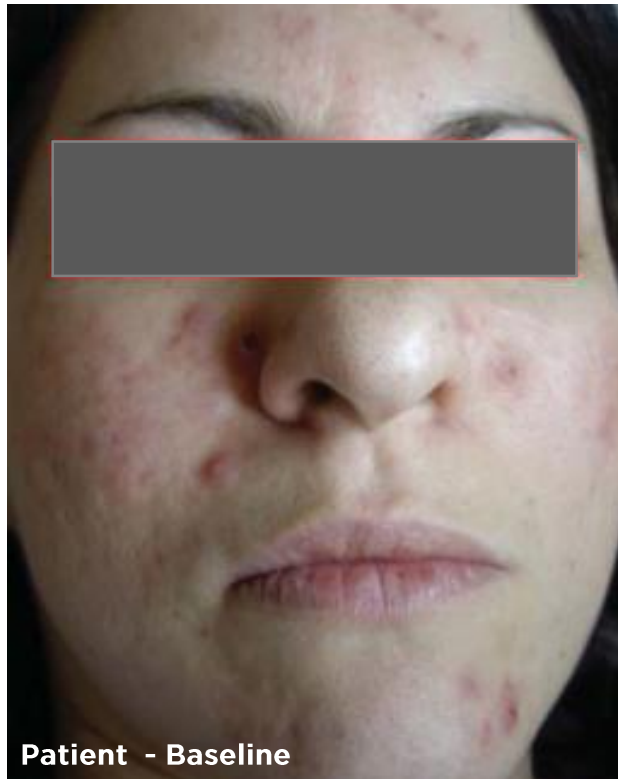

Patient - Baseline



After 4 peels*

Glytone by Enerpeel SA – Salicylic Acid, Triethyl Citrate and Ethyl Linoleate

Before and After pictures. Photographs from Beatrice Raone, MD, Stefano Veraldi, MD. Clinical Study on Salicylic Acid Peel Incorporating Triethyl Citrate and Ethyl Linoleate in the Treatment of Moderate Acne.

* Results may vary.

DIAGNOSIS	Acne-prone skin
PEEL PER SERIES	4 x GLYTONE by ENERPEEL SA

GLYTONE

PROFESSIONAL by ENERPEEL®



Patient - Baseline



After 4 peels*

Glytone by Enerpeel SA – Salicylic Acid, Triethyl Citrate and Ethyl Linoleate

Before and After pictures. Photographs from Beatrice Raone, MD, Stefano Veraldi, MD. Clinical Study on Salicylic Acid Peel Incorporating Triethyl Citrate and Ethyl Linoleate in the Treatment of Moderate Acne.

* Results may vary.

DIAGNOSIS	Acne-prone skin
PEEL PER SERIES	4 x GLYTONE by ENERPEEL SA Phototherapy

GLYTONE

PROFESSIONAL by ENERPEEL®



Patient - Baseline



After 4 peels*

Glytone by Enerpeel SA – Salicylic Acid, Triethyl Citrate and Ethyl Linoleate

Before and After pictures. Photographs courtesy of Prof. Giuseppe Micali in collaboration with Dr. Aurora Tedeschi.

DIAGNOSIS	Acne-prone skin
PEEL PER SERIES	4 x GLYTONE by ENERPEEL SA

* Results may vary.

GLYTONE

PROFESSIONAL by ENERPEEL®



Patient - Baseline



W1 after 1 peel*



W3 after 1 peel*

Glytone by Enerpeel SA – Salicylic Acid, Triethyl Citrate and Ethyl Linoleate

Before and After pictures.

DIAGNOSIS	Acne-prone skin
PEEL PER SERIES	1 x GLYTONE by ENERPEEL SA

* Results may vary.

GLYTONE

PROFESSIONAL by ENERPEEL®



Patient - Baseline



W1 after 1 peel*



W3 after 1 peel*

Glytone by Enerpeel SA – Salicylic Acid, Triethyl Citrate and Ethyl Linoleate

Before and After pictures.

DIAGNOSIS	Acne-prone skin
PEEL PER SERIES	1 x GLYTONE by ENERPEEL SA

* Results may vary.

GLYTONE

PROFESSIONAL by ENERPEEL®



Patient - Baseline



W24 after 4 peels*

Glytone by Enerpeel SA - Salicylic Acid and Glytone by Enerpeel JR - Jessner

Before and After pictures. Photographs courtesy of Dr Ana Beatris Rossi, Toulouse University Hospital, France.

* Results may vary.

DIAGNOSIS Acne-prone skin

PEEL PER SERIES 2 layers
2 x GLYTONE by ENERPEEL SA
2 x GLYTONE by ENERPEEL JR
30 days apart

TAKE-HOME TREATMENT Glycolic Acid Gel Cleanser
Micronized BPO Gel 10%
Salicylic Acid Spray 2%
Moisturizer SPF 20 UVA 9

GLYTONE

PROFESSIONAL by ENERPEEL®

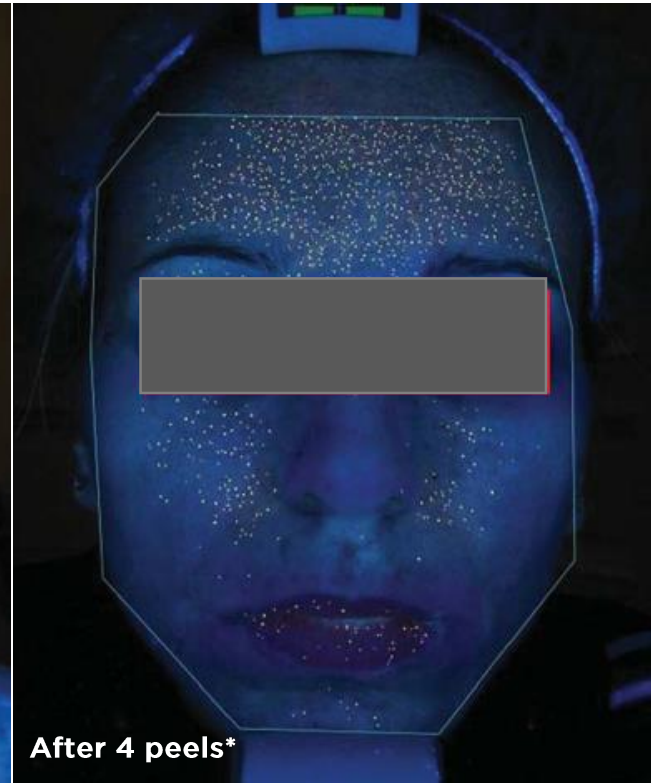

Glytone by Enerpeel SA – Salicylic Acid and Glytone by Enerpeel JR Jessner

Before and After pictures.

DIAGNOSIS	Acne-prone skin
PEEL PER SERIES	4 x GLYTONE by ENERPEEL SA

* Results may vary.

GLYTONE

PROFESSIONAL by ENERPEEL®

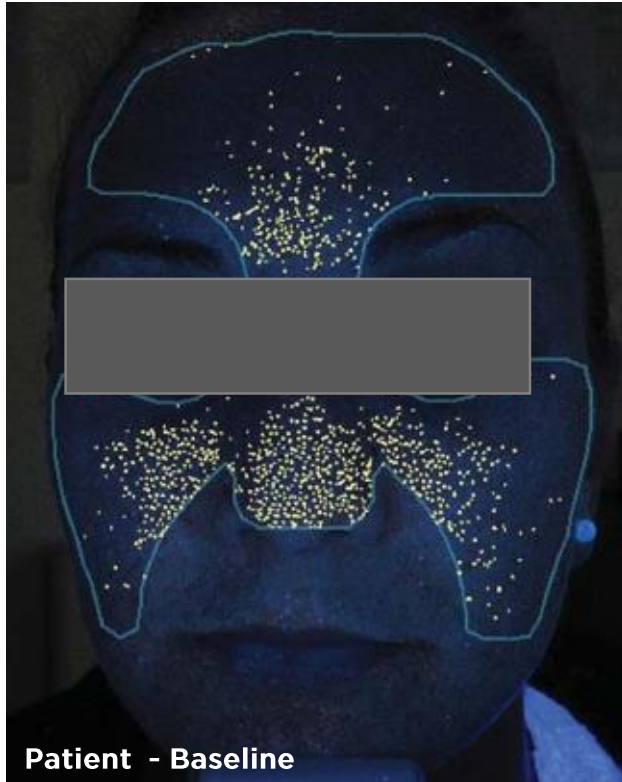

Glytone by Enerpeel SA – Salicylic Acid and Glytone by Enerpeel JR Jessner

Before and After pictures.

DIAGNOSIS	Acne-prone skin
PEEL PER SERIES	4 x GLYTONE by ENERPEEL SA

* Results may vary.

GLYTONE

PROFESSIONAL by ENERPEEL®

For Acne-Prone Skin on Back and Chest

Back and Chest

- Helps to reduce the appearance of oily, acne-prone skin
- Improves complexion brightness
- Improves skin clarity
- Improves overall appearance of skin

KEY INGREDIENTS:

- 30% Salicylic Acid
- Ethyl Linoleate
- Triethyl Citrate
- GT-Peptide-10

Back and Chest

For Acne-Prone Skin on Back and Chest



GLYTONE

PROFESSIONAL by ENERPEEL®



Glytone by Enerpeel Back & Chest

Before and After pictures. Photographs courtesy of Dr. Enzo Berardesca in collaboration with Dr. JoLinda Sinagra

DIAGNOSIS	Acne-prone skin
PEEL PER SERIES	4 x GLYTONE by ENERPEEL BC

* Results may vary.

GLYTONE

PROFESSIONAL by ENERPEEL®



Patient - Baseline



After 4 peels*

Glytone by Enerpeel Back & Chest

Before and After pictures.

DIAGNOSIS	Acne-prone skin
PEEL PER SERIES	4 x GLYTONE by ENERPEEL BC 7 days apart

* Results may vary.

GLYTONE

PROFESSIONAL by ENERPEEL®



Patient - Baseline



After 4 peels*

Glytone by Enerpeel Back & Chest

Before and After pictures.

* Results may vary.

DIAGNOSIS Acne-prone skin

PEEL PER SERIES 4 x GLYTONE by ENERPEEL BC
7 days apart

GLYTONE

PROFESSIONAL by ENERPEEL®



Patient - Baseline



After 4 peels*

Glytone by Enerpeel Back & Chest

Before and After pictures.

* Results may vary.

DIAGNOSIS	Acne-prone skin
PEEL PER SERIES	4 x GLYTONE by ENERPEEL BC

GLYTONE

PROFESSIONAL by ENERPEEL®



Patient - Baseline



After 1 peel*

Glytone by Enerpeel Back & Chest

Before and After pictures.

* Results may vary.

DIAGNOSIS	Acne-prone skin
PEEL PER SERIES	1 x GLYTONE by ENERPEEL BC

GLYTONE

PROFESSIONAL by ENERPEEL®

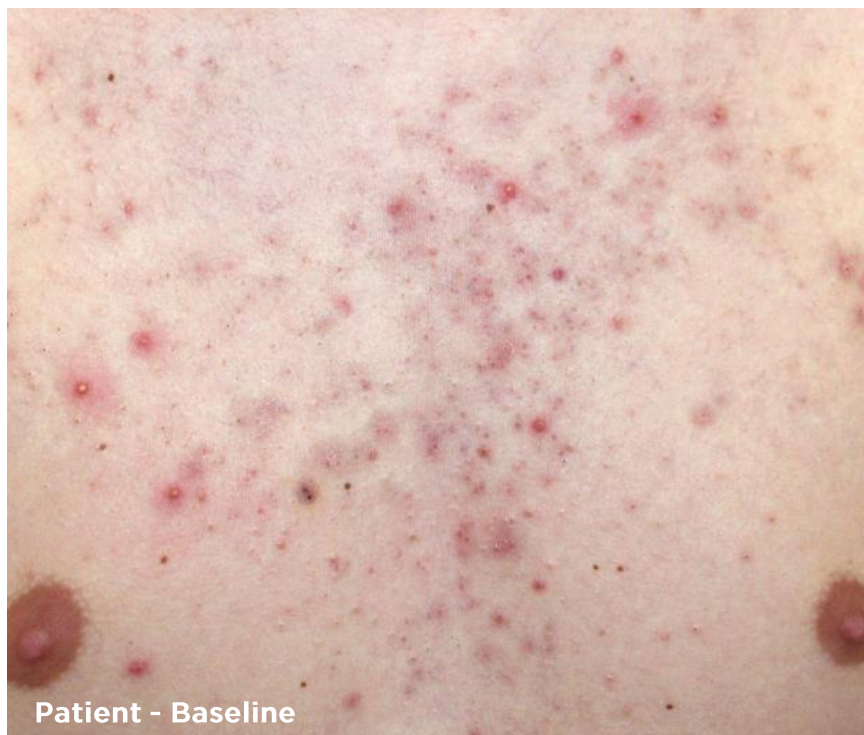

Patient - Baseline



After 4 peels*

Glytone by Enerpeel Back & Chest

Before and After pictures.

* Results may vary.

DIAGNOSIS

Acne-prone skin

PEEL PER SERIES

4 x GLYTONE by ENERPEEL BC

GLYTONE

PROFESSIONAL by ENERPEEL®



Patient - Baseline



After 4 peels*

Glytone by Enerpeel Back & Chest

Before and After pictures.

DIAGNOSIS	Acne-prone skin
PEEL PER SERIES	4 x GLYTONE by ENERPEEL BC

* Results may vary.

GLYTONE

PROFESSIONAL by ENERPEEL®



Patient - Baseline



After 4 peels*

Glytone by Enerpeel Back & Chest

Before and After pictures.

DIAGNOSIS

Acne-prone skin

PEEL PER SERIES

4 x GLYTONE by ENERPEEL BC

* Results may vary.

GLYTONE

PROFESSIONAL by ENERPEEL®

For Skin Prone to
Intermittent to
Permanent Redness

Mandelic Acid 40

- Reduces the appearance of skin redness
- Improves skin color, texture and pore size

KEY INGREDIENT:

- 40% Mandelic Acid

Mandelic Acid 40

For Skin Prone to Intermittent to
Permanent Redness



GLYTONE

PROFESSIONAL by ENERPEEL®



Patient - Baseline



W2 - After 1 peel*

Glytone by Enerpeel MA

Before and After pictures. Photographs courtesy of Dr Ivona Percec, Philadelphia, PA.

DIAGNOSIS Redness-prone Skin

PEEL PER SERIES 1 x GLYTONE by ENERPEEL MA

* Results may vary.

GLYTONE

PROFESSIONAL by ENERPEEL®



Patient - Baseline



W12 - after 1 peel*

Glytone by Enerpeel MA

Before and After pictures.

DIAGNOSIS	Redness-prone Skin
PEEL PER SERIES	1 x GLYTONE by ENERPEEL MA Laser KTP

* Results may vary.

GLYTONE

PROFESSIONAL by ENERPEEL®

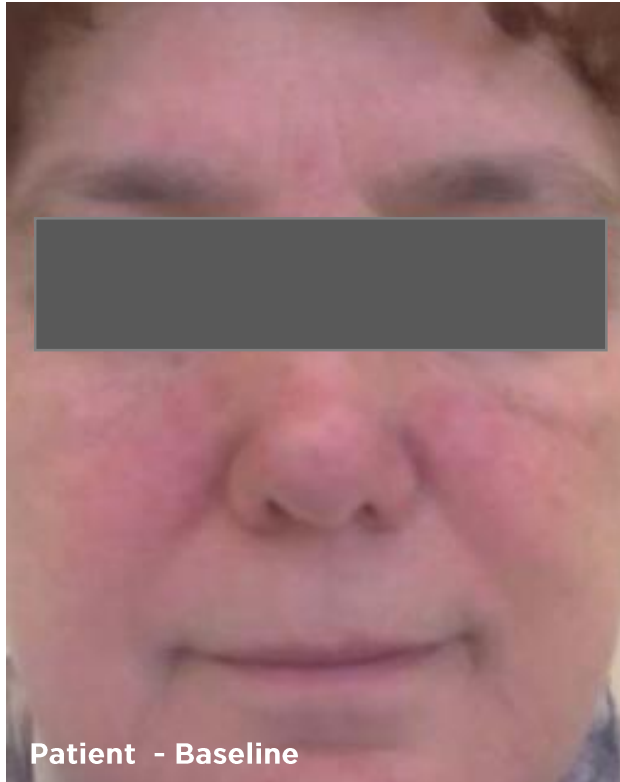

Patient - Baseline



After 1 peel*

Glytone by Enerpeel MA

Before and After pictures.

DIAGNOSIS	Redness-prone Skin
PEEL PER SERIES	1 x GLYTONE by ENERPEEL MA

* Results may vary.

GLYTONE

PROFESSIONAL by ENERPEEL®



Patient - Baseline



W8 - after 4 peel*

Glytone by Enerpeel MA

Before and After pictures. Photographs courtesy of Dr. Alan Chen, New Lenox, IL.

DIAGNOSIS	Redness-prone Skin
PEEL PER SERIES	4 x GLYTONE by ENERPEEL MA 2 layers

* Results may vary.