



SILHOUETTE INSTALIFT™

Non-Surgical Threadlift

GIVE LIFE A LIFT.

Just one treatment lifts loose facial skin without surgery.¹⁻⁴ Feel a renewed confidence.

Silhouette InstaLift™ is indicated for use in mid-face suspension surgery to temporarily fixate the cheek sub-dermis in an elevated position.

SUNEVA®
MEDICAL | REGENERATIVE
AESTHETICS
EXPERTS

*Model
Not actual patient.*







SILHOUETTE INSTALIFT™

Do age-related skin concerns have you down?

Instantly lift your loose facial skin and elevate your perspective on life.

Silhouette InstaLift is a pioneer of non-surgical threadlifts and offers both an immediate lift and a gradual boost in collagen production.¹⁻⁵ Results last long term.^{4,6}

-  The first FDA-cleared threadlift approved for facial indications
-  No surgery, minimal downtime
-  Instant, visible results¹⁻⁴
-  Lift lasts long term^{4,6}

*Model
Not actual patient.*





SILHOUETTE INSTALIFT™

Reshaping Confidence

“Silhouette InstaLift™ has long-lasting effects. I instantly noticed the change in my mid-face, and felt like it put my cheeks back where they once were.”

— Mickey S.
Silhouette InstaLift Patient

*Model
Not actual patient.*



SILHOUETTE INSTALIFT™

Proven Results

At just 1 week post treatment, when patients were asked about their experience:*,⁶

79% were satisfied with the results

82% would recommend InstaLift to others

96% found InstaLift to be tolerable

At 3 months post treatment:*



found InstaLift to be effective in improving age-related change

At 24 months post-procedure:**

71% were satisfied with the results

71% found it effective at improving volume loss

How It Works

Silhouette InstaLift is a unique treatment with a dual effect. It instantly lifts sagging skin in the mid-face and gradually adds volume over time.¹⁻⁵

Instant Results

Resorbable PLGA threads with patented bidirectional micro-cone technology provides instant lift and corrects sagging skin in the mid-face for a more youthful look.¹⁻⁵

Gradual Enhancement

Silhouette InstaLift also adds volume over time by boosting natural collagen production.⁵

*A study of 100 patients treated with Silhouette InstaLift. Results were based on patient satisfaction surveys sent at 1 week post-treatment (n=28) and at 3 months post-treatment (n=47). Improvement in midfacial deficits was evaluated by clinical reviewers at 3 and 6 months post-treatment using a volume deficit scale (0=none, 1=minimal, 2=mild, 3=moderate, 4=significant, and 5=severe) (n=91). The majority of patients started with an average deficit of 3.

**Of the initial 100 patients, complete records were available for 80 patients in the follow-up study. Results were based on patient satisfaction surveys sent 24 months post-procedure (n=34).

*Model
Not actual patient.*



SILHOUETTE INSTALIFT™

INSTANT AND LASTING RESULTS

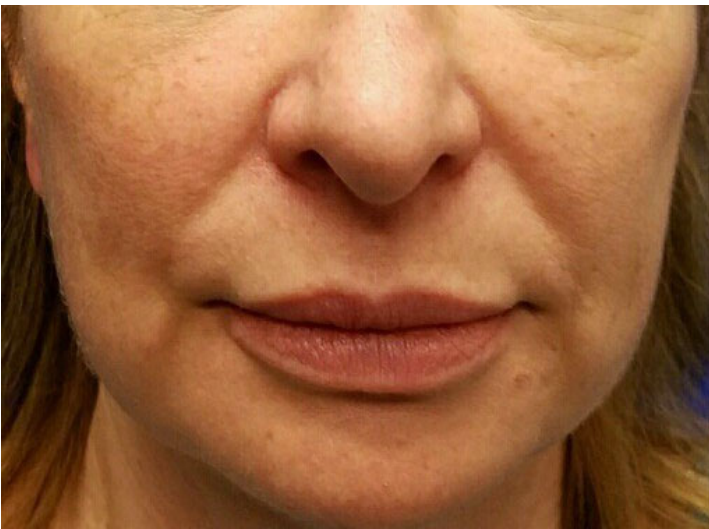

Before

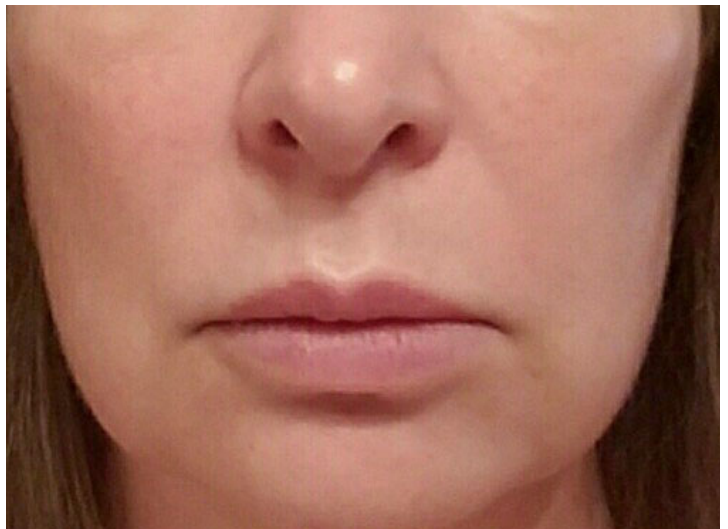

After

Individual technique and results may vary.
Photo courtesy of Michael Desvigne, M.D.



SILHOUETTE INSTALIFT™

INSTANT AND LASTING RESULTS



Before



After

Individual technique and results may vary.
Photo courtesy of Kimberly Butterwick, M.D.



SILHOUETTE INSTALIFT™

INSTANT AND LASTING RESULTS



Before



After

Individual technique and results may vary.
Photo courtesy of Suneel Chilukuri, M.D.



SILHOUETTE INSTALIFT™

INSTANT AND LASTING RESULTS



Before



After

Individual technique and results may vary.
Photo courtesy of Ellen Turner, M.D.



SILHOUETTE INSTALIFT™

INSTANT AND LASTING RESULTS



Before



After

Individual technique and results may vary.
Photo courtesy of Z. Paul Lorenc, M.D., F.A.C.S.



SILHOUETTE INSTALIFT™

INSTANT AND LASTING RESULTS



Before



After

Individual technique and results may vary.
Photo courtesy of Yael Halaas, M.D.



SILHOUETTE INSTALIFT™

INSTANT AND LASTING RESULTS



Before



After

Individual technique and results may vary.
Photo courtesy of Dawn Sagrillo, MSN, AGNP



SILHOUETTE INSTALIFT™

INSTANT AND LASTING RESULTS



Before

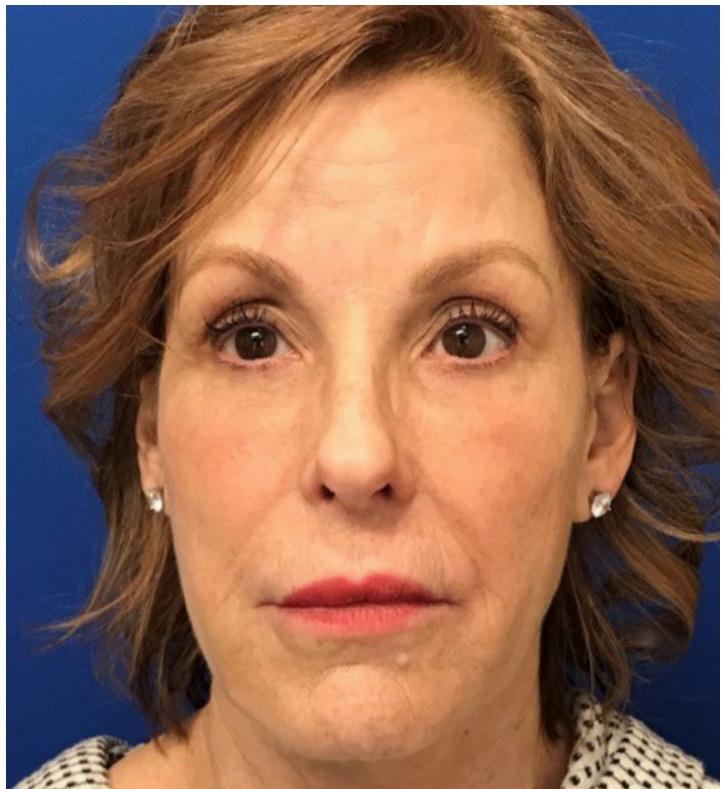

After

Individual technique and results may vary.
Photo courtesy of Dawn Sagrillo, MSN, AGNP



SILHOUETTE INSTALIFT™

INSTANT AND LASTING RESULTS



Before



After

Individual technique and results may vary.
Photo courtesy of Rebecca Sues, RN, BSN, CPSN, CANS



SILHOUETTE INSTALIFT™

INSTANT AND LASTING RESULTS



Before



After

Individual technique and results may vary.
Photo courtesy of Alice Tung, NP



SILHOUETTE INSTALIFT™

INSTANT AND LASTING RESULTS



Before



After

Individual technique and results may vary.
Photo courtesy of Alice Tung, NP



SILHOUETTE INSTALIFT™

INSTANT AND LASTING RESULTS



Before



After

Individual technique and results may vary.
Photo courtesy of Alice Tung, NP



SILHOUETTE INSTALIFT™

INSTANT AND LASTING RESULTS



Before



After

Individual technique and results may vary.
Photo courtesy of Alice Tung, NP



SILHOUETTE INSTALIFT™

Ask your physician about Silhouette InstaLift today!

Naturally look and feel your best with regenerative aesthetic products from Suneva Medical.

Visit [sunevamedical.com](https://www.sunevamedical.com) to learn more.

INDICATION:

Silhouette InstaLift™ is indicated for use in mid-face suspension surgery to temporarily fixate the cheek sub-dermis in an elevated position.

IMPORTANT SAFETY CONSIDERATIONS:

The Silhouette InstaLift device should not be used in patients with any known allergy or foreign body sensitivities to plastic/ biomaterial or in situations where internal fixation is otherwise contraindicated, (e.g. infection.) The device should also not be used in patients appearing to have very thin soft tissue of the face in which the implant may be visible or palpable. Like all procedures of this type there is a possibility of adverse events, although not everybody experiences them. These adverse events include but are not limited to infection, minimal acute inflammatory tissue reaction, pain (which may be temporary or persistent in nature), swelling and edema, transient hematoma or bruising and transient rippling or dimple formation. For further safety or product information, please consult your physician. To report a side effect with Silhouette InstaLift, please send the details to quality@sinclairpharma.com. The Silhouette InstaLift device is available only through a licensed practitioner.

REFERENCES:

1. Silhouette InstaLift™ [Instructions for Use]. Sinclair Pharmaceuticals, Irvine, CA; 2019. 2. Ogilvie MP, et al. *Aesthet Surg J*. 2018;38(6):654-663. 3. Nestor MS. *J Clin Aesthet Dermatol*. 2019;12(3):18-26. 4. Few JW, et al. *Aesthet Surg J OPEN*. 2019;1-13. 5. Goldberg DJ. *J Cosmet Dermatol*. 2020;19(5): 1172-1178. 6. Data on file.

Manufactured by:
Sinclair Pharma US, Inc.



Distributed by:
Suneva Medical, Inc.

SUNEVA®
MEDICAL | REGENERATIVE
AESTHETICS
EXPERTS

Toll-free call (U.S. & Canada): 844-Bellafill (844-235-5234).
Local calls: 858-550-9999. International calls: ++ 858-550-9999.
www.sunevamedical.com